

START OF REAL

PM-PLN 11"x14"
PLANETARY PHOTOGRAPHIC

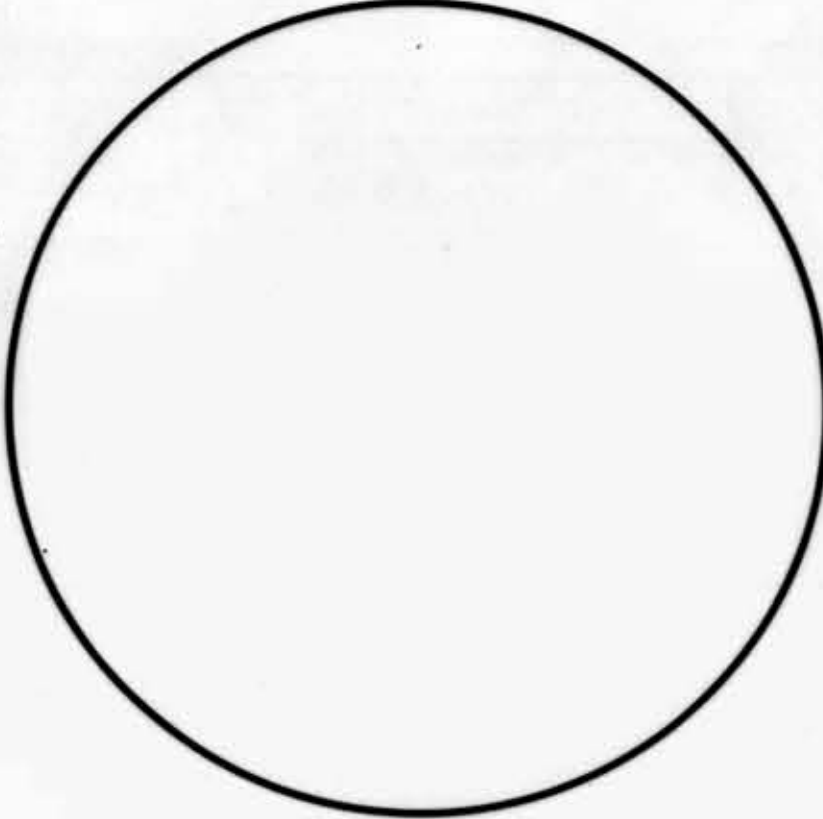

150mm

6"

POINT SIZE

4 zllq 1p7 Y04z Dnk
6 Hq47j W9pu9 A7a7q Gq92
8 Su1xi 33q7n Oelvf 4ef8k

10 2xbiy Gmn0c
Y5a5o E1t9g

12 7n34a K2b8t
D6fmh 9ss9d

14 Wcuzl L1cdg
6Y3sl Okjdg

FUTURA

NEWS GOTHIC

14 K2b8t Okjdg
4ef8k Gmn0c

12 Zlo6x Ge92
7n34a 6Y3sl

10 Y0r8j A7a7q
Oelvf 2xbiy

8 9ss9d L1cdg
33q7n E1t9g

6 Z35lg Hq47j Su1xi Y5a5

4 D6fmh Wcuzl 1p7 W9pu9

POINT SIZE

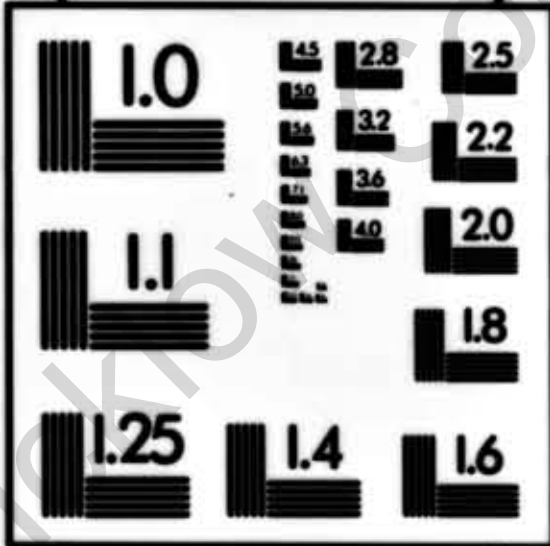

4 C1798 82345 89012 3456 7890
6 12345 67890 12345 67890 12345
8 XMBBO HWEKH XYAHQ SIDDS
10 VILNU MZHSF XMBBO HWEKH
Kp7Yc Rho9t Umkh9 Ecafd
C6Jfm Zm79a 3s43l iskrY I26FRKM EB7AU FUDWM BOONF
Oz7h9 B5c1P Wo8nk 8t izx I4C9E83 B18AJ Z7QYI OKJDG

SERIF (BASKERVILLE) SIZE SANS SERIF (MICROFONT)

PRECISION RESOLUTION TARGETS

The Microfilm Shop

Telephone: (8203) 383888/381188
Fax: (8203) 382319

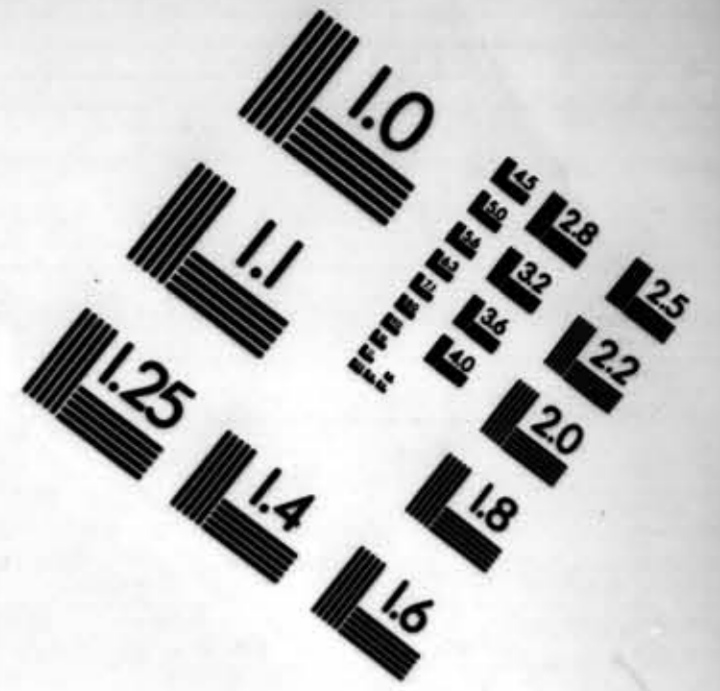
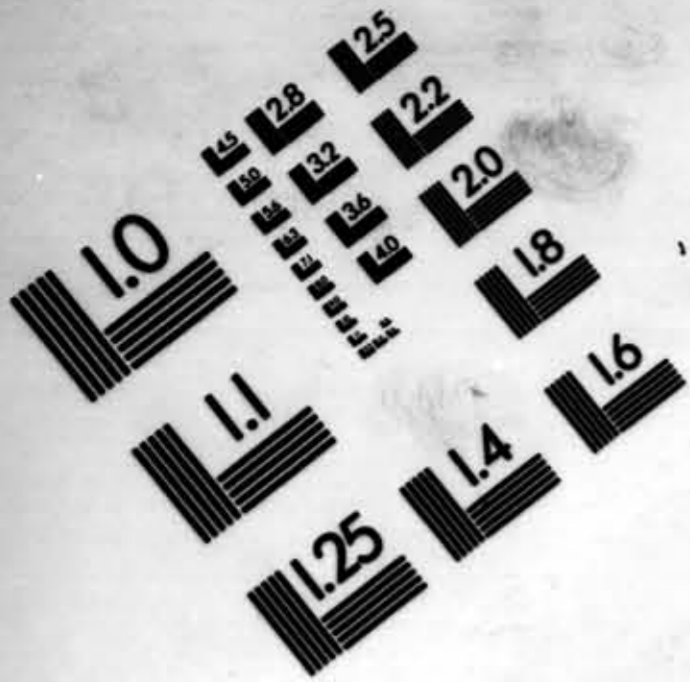

PRECISIONSM RESOLUTION TARGETS

The Microfilm Shop

Tel: (024) 7638 3998

Fax: (024) 7638 2319

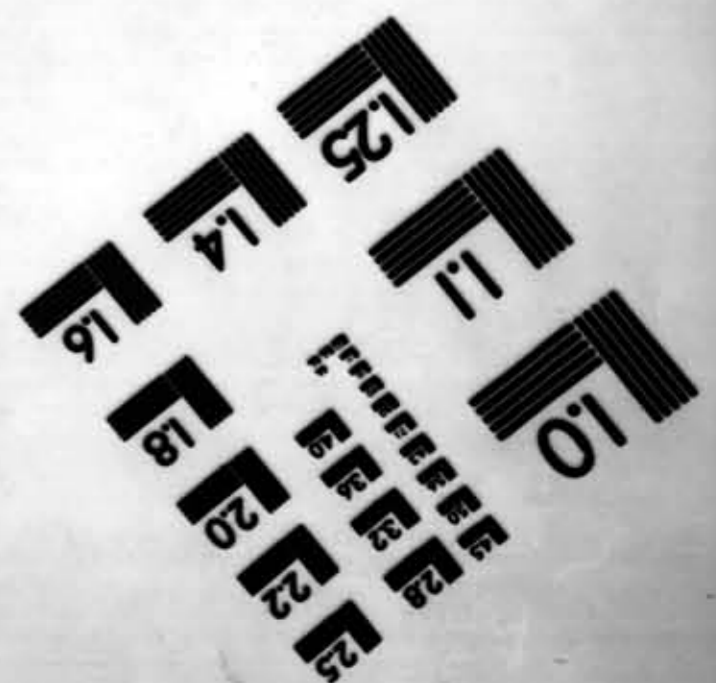
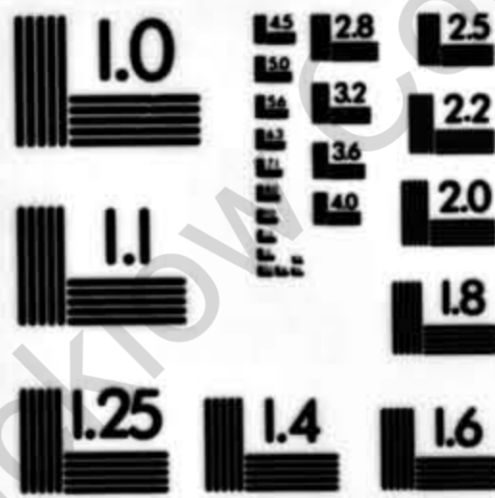

PLANETARY MICRO COPY TEST CHART (11 X 14")
PM - PMC

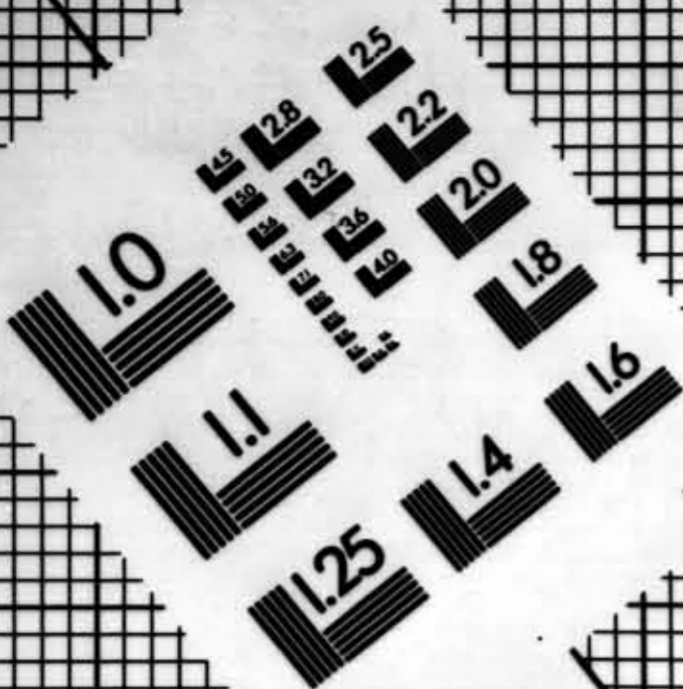
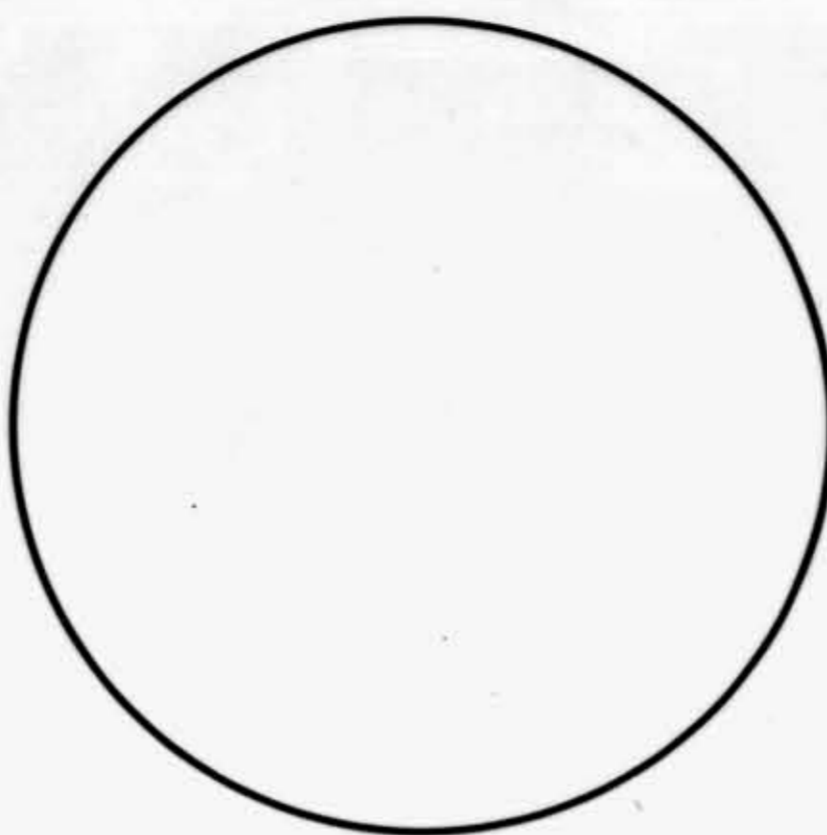

150mm

9"

POINT SIZE
4 Zzlg 1p7 Y0q 2h
6 Hq47j W9p0f A7o7q Ge92
8 Su1xi 33q7n Oelvf 4ef8k

10 2xbiy Gmn0c
Y5a5o E1f9g
12 7n34a K2b8t
D6fmh 9ss9d
14 Wcuzl L1cdg
6Y3sl Okjdg
FUTURA

NEWS GOTHIC
14 K2b8t Okjdg
4ef8k Gmn0c
12 Zlo6x Ge92
7n34a 6Y3sl
10 Y0r8j A7o7q
Oelvf 2xbiy
8 9ss9d L1cdg
33q7n E1f9g
6 Z35lg Hq47j Su1xi Y5a5
4 D6fmh Wcuzl 1p7 W9p0f

POINT SIZE

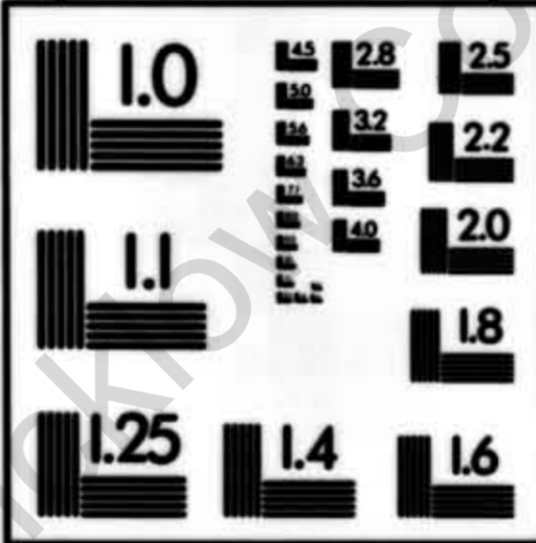

SERIF (BASKERVILLE) SIZE SANS SERIF (MICROFONT)
POINT
4 C1788 HZAPR BNCU ZUDC UCMB
6 IZCAB USW7P PMSB OIKOG
8 XMBBO HWEKH XYAHQ SIDDS
10 VILNU MZHSF XMBBO HWEKH
12 6Jfjm Zm79a 3s431 iskrY I26FRKM EB7AU FUDWM BOONF
14 Oz7h9 B5e1P Wo8nk 8tizx I4C9E83 B18AJ Z7QYI OKJDG

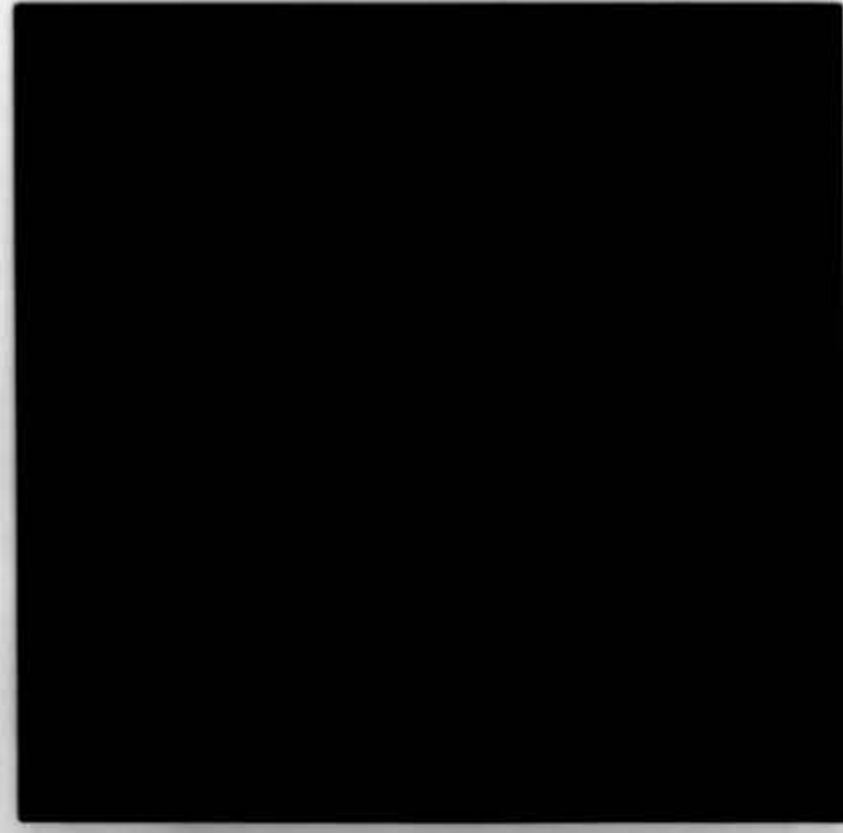

PRECISION™ RESOLUTION TARGETS

The Microfilm Shop

Tel: (024) 7638 3998
Fax: (024) 7638 2319



**OWNERSHIP OF MICROFILM
AND COPYRIGHT**

**WICKLOW LOCAL
AUTHORITY ARCHIVE**

-

WICKLOW COUNTY COUNCIL

WICKLOW LOCAL AUTHORITY
ARCHIVE

POOR LAW UNION
RATHDRUM

**WORKHOUSE
REGISTERS**

1849 - 1914

PLUR/WR/1-32

WICKLOW LOCAL AUTHORITY
ARCHIVE

POOR LAW UNION
RATHDRUM

WORKHOUSE
REGISTER

24 JUNE 1859 –
4 NOVEMBER 1862

PLUR/WR/5

20 X

Copyright: Wicklow County Archives

REGISTRY

OF

PERSONS ADMITTED INTO, & DISCHARGED FROM,

THE

Workhouse of the Rathdrum Union,

WITH AN

ALPHABETICAL INDEX.

The Register Book shall contain a statement of the Names and Description of all Paupers received into the Union Workhouse, arranged according to the Dates of their Admission, with particulars respecting them, according to the Headings of the several Columns in the Form Numbered 6; that is to say—

- | | |
|--|--|
| 1. The Number of the Pauper's Name. | 8. Whether the Pauper be disabled, partially, or wholly; and the description of the Disability. |
| 2. The Name and Surname of the Pauper. | 9. Name of the Wife or Husband of the Pauper. |
| 3. The Sex of the Pauper. | 10. Number of Children of the Pauper. |
| 4. The Age of the Pauper. | 11. Observations on the Pauper's condition when admitted, and such other information as may be deemed useful, collected from the Application and Report Book, (Form 5,) and other sources. |
| 5. If the Pauper be an Adult, whether such Adult be Single, Married, Widow, or Widower, and if the Pauper be a Child, whether such Child be an Orphan, or Bastard, or Deserted by Parents. | 12. The Electoral Division and Township in which the Pauper was resident. |
| 6. The particular Trade or Calling the Pauper has exercised. | 13. Date when the Pauper was admitted, or when Born in the Workhouse. |
| 7. The Religious Denomination of the Pauper. | 14. Date of Pauper's Death in, or Discharge from, the Workhouse. |

By Order of the Commissioners for Administering the Laws for Relief of the Poor in Ireland.



By Authority:

JOHN FALCONER, PRINTER AND PUBLISHER, 32, MARLBOROUGH-STREET, DUBLIN.

OF WHOM MAY BE HAD

THE BOOKS AND FORMS REQUIRED BY THE IRISH POOR RELIEF ACTS

INDEX.

INDEX.

PAUPERS' NAMES	Number in Register	PAUPERS' NAMES	Number in Register	PAUPERS' NAMES	Number in Register	PAUPERS' NAMES	Number in Register	PAUPERS' NAMES	Number in Register	PAUPERS' NAMES	Number in Register	PAUPERS' NAMES	Number in Register
Arthur		Allen	4260										
Esther	492	James	4261										
Sarah	530	Mary	4251										
Allen		"	4232										
Jane	1010	Eliza	4233										
Eliza	1011	Allen	4450										
Ellen	1012	"	4451										
Allen		"	4452										
Jane	1013	"	4453										
Eliza	1014	Anderson	4585										
Ellen	1015	Anderson	4635										
Allen		Allen	4754										
Jane	1132	"	4757										
Eliza	1133	"	4758										
Ellen	1134	"	4759										
Allen		Anna	4789										
Jane	1135	Anderson	4802										
Eliza	1136	"	4829										
Ellen	1137	"											
Allen		"											
Jane	1138	"											
Eliza	1139	"											
Ellen	1140	"											
Allen		"											
Jane	1431	"											
Eliza	1432	"											
Ellen	1433	"											
Allen		"											
Jane	2134	"											
Eliza	2135	"											
Ellen	2136	"											
Allen		"											
Jane	2709	"											
Eliza	2710	"											
Ellen	2711	"											
Allen		"											
Jane	2727	"											
Eliza	2728	"											
Ellen	2729	"											
Allen		"											
Jane	2719	"											
Eliza	2720	"											
Ellen	2721	"											
Allen		"											
Jane	2774	"											
Eliza	2775	"											
Ellen	2776	"											
Allen		"											
Jane	2903	"											
Eliza	3104	"											
Ellen	3205	"											
Allen		"											
Jane	3206	"											
Eliza	3207	"											
Ellen	3208	"											
Allen		"											
Jane	3331	"											
Eliza	3599	"											
Ellen	4041	"											
Allen		"											
Jane	6112	"											
Eliza	4258	"											
Ellen	6259	"											

Copyright: Wicklow County Archives

INDEX.

PAUPERS' NAMES	Number in Register	PAUPERS' NAMES	Number in Register	PAUPERS' NAMES	Number in Register	PAUPERS' NAMES	Number in Register
Byrne Catherine	5	Byrne Anne	298	Bryan John	553	Byrne William	675
Byrne Maria	6	Burton Ellen	304	Barnes James	539	Beresford Jane	682
Burgin Julia	10	" James	305	Balance Julia	563	" Kate	683
Byrne Catherine	20	" Michael	306	" Mary	561	Byrne Margaret	689
" Anne	21	" Sarah	307	" Ellen	565	" Anne	713
Bryan George	38	Byrne Catherine	310	" William	566	" Catherine	717
" Anne	39	" Anne	311	" Margaret	567	" Kate	718
Binnel Catherine	42	" Hugh	319	" James	568	Byrne Catherine	720
" Margaret	43	Burton Ellen	325	Balfe John	576	Byrne Catherine	722
" Anne	44	" James	326	Balance Julia	578	do Kate	723
Byrne Sarah	51	" Michael	327	" Mary	579	Byrne Cath	760
Bryan Mary	54	" Sarah	328	" Ellen	580	Bryan Julia	774
Byrne Catherine	57	Byrne Emily Anne	336	" William	581	Barrag Joseph	791
" Anne	58	" Margaret	348	" Margaret	582	Byrne Margaret	792
Byrne Catherine	75	" Sarah	349	" James	583	Barnes John	794
Byrne Maria	82	" Bridget	357	Buckley Mary	589	Byrne Cath	830
Byrne Mary	96	Byrne John	357	Balance Julia	593	Balance Julia	834
Bracken Andrew	106	Buckley Mary	380	" Mary	594	" William	837
Byrne Catherine	114	Byrne Ellen	437	" Ellen	595	" Margaret	838
Bowen Mary	133	" Ellen	450	" William	596	" James	839
Byrne Anne	138	" Andrew	453	" Margaret	597	Byrne Hugh	863
" Bridget	156	Burke John	469	" James	598	Bryan John	864
" Catherine	170	" Cath	470	Byrne Kate	600	Byrne Sarah	869
" Anne	171	Bryan Catherine	474	Byrne Kate	602	" Michael	870
Byrne Margaret	182	" Mary Anne	475	Balance Julia	610	Barrag Tho	875
" Michael	200	Byrne Robert	486	" Mary	611	Balfe John	885
" Sarah	206	" Patrick	488	" Ellen	612	Byrne John	887
" Anne	208	Butler Margaret	501	" William	613	Byrne John	909
" or Anne	215	Byrne Edward	508	" Margt	614	Byrne Henry	914
" Mary	217	" Margaret	518	" James	615	Brown John	920
Catherine	221	" Patrick	519	Byrne John	618	Byrne Mary	927
Boyc Anne	243	" Cath	533	Brian Mary	628	" Mary	922
Burton James	252	Balance Julia	540	" Christopher	629	" Ellen	903
Bryan Eliza	258	" Mary	541	Byrne Cath	637	Byrne Mary	933
Byrne Mary	269	" Ellen	542	" Cath	648	Brady James	958
" Margaret	283	" Ann	543	" Jane	649	Byrne Cath	957
Bryan Luke	288	" Margt	544	" Jane	650	Byrne Cath	982
" Anne	291	" James	545	Brian Anne	661	Burke John	989
" Maria	296	Bryan Cath	548	Burton James	668	Deat College	995
Catherine	297	" Mary	549	do do	669	Byrne Wm	1010

INDEX.

PAUPERS' NAMES	Number in Register	PAUPERS' NAMES	Number in Register	PAUPERS' NAMES	Number in Register	PAUPERS' NAMES	Number in Register
Byrne Mary	104	Byrne Anne	123	Bryan Anne	1781	Balance Julia	2047
Burke Mary	125	Brown John	1528	Byrne Margaret	1785	" Mary	2048
Byrne James	143	Brian Mary	1532	" James	1785	" Ellen	2049
Byrne Maria	144	Balance Julia	1538	Byrne Anne	1793	" William	2050
Bowen John	182	" Ellen	1538	Byrne Margaret	1809	" Margaret	2051
Byrne Anne	183	William	1539	Bowen James	1815	" James	2052
" Joseph	184	Byrne Margaret	1539	Byrne Ellen	1832	Byrne Mary	2054
Byrne Bridget	198	" James	1539	Byrne Anne	1833	" Henry	2056
Barrett Anne	198	Byrne Anne	1540	Balance Julia	1851	Brian Mary	2059
" Patrick	199	Byrne Anne	1540	Byrne James	1852	Brown Anne	2097
Byrne Bridget	198	Bryan Julia	1578	Byrne William	1853	" Anne	2098
Byrne Eliza	199	Byrne Jane	1579	Byrne Margaret	1854	" James	2099
Butler Mathew	199	Burke Anne	1608	Byrne John	1855	Byrne Mary	2101
Byrne Anne	199	Byrne Mary	1610	Byrne James	1871	Byrne Mary	2110
Byrne Cath	199	Burke Patrick	1619	Byrne Anne	1874	" James	2111
Byrne Mary	199	Byrne William	1622	Byrne James	1899	Byrne Mary	2115
Byrne Cath	199	Byrne Mary	1632	Byrne Anne	1904	Bryan Richard	2152
Byrne Garrett	1910	Do	1633	Byrne John	1909	Barratt Pat	2155
Byrne Ellen	1909	Ellen	1634	Byrne John	1934	Byrne James	2161
Byrne Michael	1911	Jerome	1635	Cath	1935	Byrne Mary	2162
Behan Anne	1921	Burton Ellen	1635	Byrne Margaret	1936	" Henry	2163
Butler John	1922	Richard	1637	Byrne Henry	1937	Byrne Richard	2168
Barratt James	1939	Sarah	1638	Byrne Anne	1938	Byrne William	2190
Butler Cath	1937	James	1638	Byrne James	1938	Byrne Julia	2194
Byrne Sarah	1938	William	1638	Balance Julia	1941	Byrne Eliza	2255
" Michael	1937	Anne	1637	Byrne Mary	1945	Byrne Cath	2258
Byrne Mary	1923	Byrne Mary	1645	Byrne Ellen	1946	Bateman Sarah	2259
Byrne Anne	1930	Byrne James	1646	Byrne William	1947	Byrne Mary	2259
Butler Cath	1939	Byrne Mary	1649	Byrne Margaret	1948	" Ellen	2290
Byrne Anne	1939	Do	1640	Byrne James	1949	Byrne Denis	2291
Byrne Julia	1941	Ellen	1641	Byrne Cath	2000	Bryan Mary	2294
Byrne Cath	1941	Samuel	1642	Byrne William	2000	Byrne Pat	2310
Byrne James	1942	Byrne James	1643	Brian Anne	2010	Byrne Mary	2332
Byrne Sarah	1940	Byrne Margaret	1746	Burke James	2015	" Esther	2333
Byrne Sarah	1941	Bridget	1750	Byrne John	2021	" Ellen	2334
Byrne Julia	1941	Thomas	1761	Byrne Richard	2023	Byrne John	2335
Byrne Anne	1943	William	1763	Byrne Mary	2028	Byrne Cath	2337
Byrne Thomas	1948	Byrne Julia	1774	Do	2039	Bryan Anne	2337
Byrne John	1948	Byrne John	1777	Jerome	2040	Byrne Anne	2337
Byrne Christopher	1950	Byrne Anne	1777	Byrne Anne	2040	Byrne Anne	2337

INDEX.

PAUPERS' NAMES	Number in Register	PAUPERS' NAMES	Number in Register	PAUPERS' NAMES	Number in Register	PAUPERS' NAMES	Number in Register
Cooper Joseph	444	Cunnium Mary	928	Cooper Martha	1391		
Culbert Catha	86	Castello Michael	456	Castello Michael	1392		
Cassidy Thomas	94	Carroll do	467	Currin John	941		
Cullen Eliza	107	Canavan Mary	490	Canavan James	951		
" "	108	" Robert	491	Cullen Lane	981		
Castello Jane	147	Carter Catha	509	Cosker Mary	1005		
Clifford Mary	165	Carty Phelim	520	Cope Martha	1015		
" Bridget	169	Cooper Eliza	528	" Mary	1016		
Campbell Catha	172	" Joseph	529	Cosker Mary	1018		
Cassidy Thomas	205	" John	530	Castello Jane	1025		
Creane Mary	212	Castello Jane	532	Canavan Eliza	1031		
" William	213	Connor James	534	Cunnium Mary	1038		
Cunniam Mary	216	Cullen Edward	538	" Mary	1039		
Connolly Catherine	218	Cunniam Mary	587	Cuningham Wm	1065		
" John	219	Conin Thomas	632	Eliza	1066		
Creane Catha	244	Cooper John	634	" Mary	1067		
" William	245	Cunniam Mary	640	" Wm	1068		
" Henry	246	Carty Mary	641	George	1069		
Carroll Margaret	251	do do	642	Comer James	1087		
Comer James	253	Carol Patrick	657	Canavan John	1095		
Cooper Joseph	265	Coser Margaret	674	Connolly Michael	1099		
Cunniam Mary	269	Collins Jeremiah	693	Currin John	1108		
Cullen James	292	Carroll Patrick	725	Currin John	1127		
Cunniam Mary	299	Canavan Jay	733	Cope Anne	1143		
Clifford Mary	300	" Patrick	734	Cuthbert David	1150		
" Bridget	301	Cassidy Anna	752	Carty Ellen	1164		
Cullen Mary	340	Cooper Bridget	759	Carroll Patrick	1187		
Cass Anne	345	Cosker Margaret	768	Cuningham Patrick	1188		
" Margaret	346	Castello James	782	Canavan Patrick	1189		
" Thomas	347	Cahill John	815	Currin John	1012		
Clifford Mary	367	Canavan Catha	831	Cahill James	1224		
" Bridget	368	Canavan Sam	853	Cahill Richard	1225		
" Mary	372	Cunnium Mary	860	Currin John	1231		
" Budget	373	" Mary	861	Connor James	1253		
Carroll Patrick	375	Cunnium Catha	877	Cope Martha	1264		
do do	387	Canavan Susan	878	" Mary	1265		
Clifford Mary	388	Cope Martha	911	" Anne	1266		
" Budget	389	" Mary	918	Cosker Joseph	1268		
Carty Mary	405	Curry Francis	921	Conroy Leo	1314		
" do	406	Cunnium Mary	927	Thos	1319		

INDEX.

PAUPERS' NAMES	Number in Register	PAUPERS' NAMES	Number in Register	PAUPERS' NAMES	Number in Register	PAUPERS' NAMES	Number in Register
Connolly Anne	1511	Casoy Catha	1912	Canavan Cath	2225	Carroll John	2551
" John	1512	Wilson 1915	Canavan James	2225	Cosker Jane	2553	
Canavan Daniel	1515	Canavan Edward	1938	Canavan Hugh	2253	Comer Mary Ann	2579
Canavan Mary	1555	Broughlin John	1938	Canavan Mary	2254	Cullen Patrick	2580
" Patrick	1587	Collins John	1954	" John	2262	" Mary	2581
Carty Mary	1552	Castello Anne	1970	Cooper Joseph	2264	" Mary	2582
" do	1553	Conroy Bridget	1985	Coppenner Tho	2269	Cullen Jane	2592
Callygan Ellen	1559	John 1987	Canavan Daniel	2275	Comer Mary	2595	
Clare John	1570	Canavan Eliza	2012	Cooling Richard	2275	" Mary	2596
Cullen Mary	1571	Creane Mary	2028	" William	2296	Canavan John	2603
Cullen Jane	1584	Wilson 2029	Caddington Cath	2282	Casoy Thomas	2640	
Craven Mary	1585	Canavan Eliza	2031	Bridget 2285	Carroll John	2642	
" William	1586	Broughlin John	2033	" John	2285	Comer Mary Ann	2650
Courtesy Hugh	1715	Carty William	2037	" Mary	2285	Comer Michael	2650
Canavan Mary	1770	Canavan Tho	2082	" James	2285	Conway Michael	2657
" Cath	1771	Canavan Mary	2091	Jane 2322	Cullen Mary	2606	
Collins Mary	1787	" Cath	2092	Thos 2326	Canavan Thomas	2692	
" Laurence	1788	Canavan Mary	2113	Canavan Thos	2347	Carter Catha	2701
" John	1789	" Maria	2114	Bondell John	2362	Coughlan Robert	2722
Carton Rose	1797	" Cath	2115	" Mary	2363	Collin Catha	2723
Cooper Martha	1795	Canavan James	2121	" John	2363	Conrad John	2729
" Mary	1795	Canavan Mary	2165	" Mary	2363	" Eliza	2730
" Anne	1797	" do	2167	Cooper John	2376	" John	2731
Caroy James	1798	" Cath	2168	Conan Saml	2380	" Abrah	2732
Creane Mary	1804	Clifford Mary	2159	Comer Mary	2403	Comer Patrick	2746
" William	1805	" Bridget	2160	Conan Han	2404	Cannon Patrick	2747
Caroy Cath	1888	Bawley Michael	2175	Cooper John	2625	Canavan John	2821
" Mary	1888	Carroll Pat	2180	Cady Thomas	2620	Collin Thomas	2835
" Jane	1888	Connell Smith	2184	" Saml	2629	Cady Michael	2880
Canavan Daniel	1891	Canavan James	2206	" Catha	2630	Coff Catha	2901
" Mary	1891	Clifford Mary	2208	" Wm	2631	Carroll Jane	2910
" Maria	1892	" Bridget	2209	Cather 2632	Canavan Mary	2925	
" Patrick	1893	Clifford Mary	2212	Conroy Thos	2642	Canavan Thomas	2940
" Wm	1896	" Bridget	2215	Cope Math	2603	Castello Jane	2961
Cullen Thos	1900	Blonoy James	2219	Cope Mary	2404	Campbell Catha	2974
" Sarah	1901	" Bridget	2220	Canavan Jane	2404	Canavan Thomas	2974
" Catha	1902	Ellen 2221	Cady James	2494	Coplin James	3006	
" Wm	1903	Eliza 2222	Canavan John	2512	Comer John		
Caroy Thos	1910	Canavan Mary	2221	Castello Jane	2527	Cahill	
" Sarah	1911	Canavan Mary	2225	Cahill Edmund	2527	Canavan	

INDEX.

PAUPERS' NAMES	Number in Register	PAUPERS' NAMES	Number in Register	PAUPERS' NAMES	Number in Register	PAUPERS' NAMES	Number in Register
Doyle James	11	Dunne Frances	653	Doyle Cathie	1160	Dalton Margaret	1563
" Esther	35	Dolan Sarah	484	" Cathie	1161	" James	1555
" Esther	36	Doyle Esther	685	" Annie	1162	" Patrick	1556
Dunne Michael	50	" John	686	Doyle Mary	1163	" Mary	1557
Doyle Esther	53	Doyle Cathie	785	Dowdall Eliza	1169	Doyle James	1571
" Joseph	61	" "	786	" Joseph	1170	Doyle Gabriel	1594
Dunlavy John	93	Doyle Anne	787	Doyle Margaret	1206	Dobson Margaret	1589
Doyle John	95	Doyle Patrick	788	" Madam	1207	" Christy	1590
Douglass James	111	Doyle Margt	764	" Simon	1208	Dunne Eliza	1591
Doyle Bridget	120	Doyle Cathie	772	Doran Mary	1211	Doyle Mary	1592
" do	126	" Cathie	773	Dowdall Eliza	1298	Doyle Joseph	1604
" do	131	Davis Francis	790	" Joseph	1299	Doyle Mary	1593
" John	132	Dowling Eliza	Doyle Mary	1312	Dunne Anne	1594	
Doherty William	183	Dempsey Patrick	500	Doyle Mary	1315	" William	1595
Dunne Frances	259	Doyle David	810	Doyle Mary	1353	Dunne John	1596
" John	260	Doyle Denis	814	Doyle Esther	1372	Doyle Mary	1701
Doyle John	293	Doyle Margaret	854	" John	1373	Doyle Cathie	1715
" Anne	308	Dunne Anty	870	Dunne Anty	880	" Dorah	1717
" Margaret	309	Dowdall Eliza	886	Doyle Esther	1587	Dooly Margaret	1768
Devitt Edward	330	Dowdall Tho	881	" John	1588	Darcy George	1769
Dwyer Bridget	362	Davies	882	Dunlavy John	1599	Doyle Joseph	1777
Dobson Margaret	369	Doyle Mary	885	Doyle Mary	1619	Doyle Margaret	1788
" Christina	370	Dowling Eliza	910	Doyle Mary	1628	Dickson Richard	1780
Doyle Sarah	408	Doyle Margaret	946	Doyle Joseph	1629	Dalry John	1782
Dolan Sarah	409	Darcy Bridget	983	Dublin Pat	1636	Doyle Joseph	1784
" do	410	" Andrew	984	Doyle Margaret	1635	Doran Francis	1794
Doyle James	423	Duffy Mary	992	Dunne Anty	1649	Doyle Cathie	1818
Doyle Mary	424	" Mary	993	Dillon Eliza	1654	Bridget	1819
Duffy Mary	458	Dunne John	1033	Dunne John	1653	Doyle Joseph	1818
" do John	459	Dunne Eliza	1044	Dolan Margaret	1655	Doyle James	1875
Dunne Anne	485	Doyle Thomas	1061	Dunne James	1659	Dickson Margaret	1886
Doolan Sarah	497	" Thomas	1062	Dunne James	1660	Doyle James	1887
" do do	498	" Simon	1063	" John	1661	Diamond Thomas	1860
Dunne John	542	Doyle Ann	1071	Dunne Mary	1672	" Winifred	1861
Doyle Catherine	537	Denny Lucia	1196	Darcy George	1510	" John	1862
" Margaret	616	" Ellen	1097	Dempsey James	1617	" Thomas	1863
" Joseph	617	Doyle Mary	1107	Doyle Cathie	1551	" Cathie	1864
" Esther	621	Doyle Bridget	1116	Dowling Mary	1552	" Matthew	1865
" John	622	Doyle Bridget	1117	Doyle John	1553	" James	1866
Darcy Mary	635	Darcy Anne	1142	Doyle John	2008		

INDEX.

PAUPERS' NAMES	Number in Register	PAUPERS' NAMES	Number in Register	PAUPERS' NAMES	Number in Register	PAUPERS' NAMES	Number in Register
Doyle William	2063	Davis Mary	2470	Dunne Thomas	2939	Doyle Margaret	3287
Diamond Winifred	2062	" Samuel	2471	Doyle Anne	2951	Doyle Mary	3412
" John	2053	" Matthew	2472	Dunne Pat	2955	" Susph	3615
" John	2054	Dempsey Daniel	2473	Doyle Mary	2982	" Henry	3614
" Cathie	2055	Dunne Anty	2474	Dunne Anne	2990	Dowdall James	4320
" Matthew	2056	Dempsey Cathie	2475	Doyle Mary	3002	Doyle Mary	3626
Doyle John	2072	Dunne James	2487	" Mary	3003	" Mary	3427
Doyle Joseph	2080	Dunne Martin	2490	Duffy James	3005	Doyle Eliza	3466
Doyle Mary	2088	Doyle Mary	2491	Doyle Margaret	3009	" John	3467
Dowdall Eliza	2090	Dempsey Joseph	2492	" Joseph	3010	Darcy George	3471
Dowling Pat	2122	" James	2493	" Henry	3011	Dolan Patrick	3480
Darcy George	2125	Dickson Anne	2496	Darcy George	3012	" Hugh	3481
Dalton Jane	2132	Duffy Mary	2497	Dunne John	3022	Doyle Bridget	3484
" Jane	2133	" John	2498	Dowdall James	3042	Doyle Cathie	3489
" Patrick	2134	Doyle Eliza	2538	Doyle Joseph	3044	" John	3490
" Mary	2135	Dickson Rose	2539	Doyle Joseph	3065	Doyle Ellen	3491
Doyle Bridget	2147	Dunne Richard	2505	" Henry	3046	Dunne James	3506
" Mary	2148	Darcy Sarah	2512	Doyle Mary	3055	Doyle Patrick	3544
" John	2149	Doyle James	2518	Doyle Mary	3139	Doyle Eliza	3588
" James	2150	Doyle Margaret	2519	Dunne Patrick	3145	" Francis	3549
" Johana	2151	Doyle Winifred	2526	Doyle George	3150	Dowdall James	3583
Dolan John	2155	" John	2527	" Mary	3157	Dunne Charles	3586
Dooly Mary	2206	" James	2528	Doyle Mary	3159	Doyle James	3592
Doyle William	2258	Doyle William	2763	" Joseph	3160	Doyle Margaret	3611
" Mary	2259	Dunne Cathie	2761	" Henry	3161	Dunne Anty	3617
Doyle John	2258	Dunne Thomas	2772	Dunne Matthew	3165	Dowdall Eliza	3621
Dublin Pat	2279	Darcy Sarah	2779	Dunne Anne	3185	Doyle Michael	3625
Dooly Mary	2288	Doyle James	2794	Doyle Rose	3227	" William	3627
Dunne Eliza	2309	Dempsey Thomas	2825	Dickson Rose	3263	Dunne Michael	3628
Doyle Eliza	2357	Doyle Bridget	2896	Dunne Anty	3268	Doran Patrick	3642
" John	2358	" Mary	2897	Dunne James	3264	Dowdall Eliza	3685
Darcy Sarah	2368	" John	2898	Dunne Patrick	3270	Dobson Margaret	3705
Dublin Patrick	2382	" James	2899	Dunne Frances	3294	Dobson Christina	3706
Dillon Thomas	2385	" John	2899	Dunne James	3296	Doyle Michael	3745
Dunne Eliza	2390	Dunne Anty	2895	Dooly Margaret	3310	Dunne Thomas	3761
" John	2391	Douglas James	2898	Doyle James	3314	Dowdall Eliza	3770
Davis John	2417	Dunne Richard	2869	Dunne Matthew	3329	Dillon James	3777
" do	2418	Dunne John	2875	Dolan James	3351	Dowdall William	3780
" do	2419	Dunne James	2897	Darcy George	3371	Dolan Patrick	3820
" do	2419	Dolan John	2892	Dolan John	3380	Doyle James	3821

INDEX.

INDEX.

PAUPERS' NAMES	Number in Register	PAUPERS' NAMES	Number in Register	PAUPERS' NAMES	Number in Register	PAUPERS' NAMES	Number in Register	PAUPERS' NAMES	Number in Register	PAUPERS' NAMES	Number in Register	PAUPERS' NAMES	Number in Register	PAUPERS' NAMES	Number in Register
		English Ann	4016												
Earls	84	Carls	2277	Carls	2278	Carls	2278	Carls	2278	Carls	2278	Carls	2278	Carls	2278
"	85	"	2278	"	2278	"	2278	"	2278	"	2278	"	2278	"	2278
"	90	Ellis	2297	"	2297	"	2297	"	2297	"	2297	"	2297	"	2297
"	91	"	2298	"	2298	"	2298	"	2298	"	2298	"	2298	"	2298
Elleus Eliza	157	"	2299	Carls	2317	"	2317	"	2317	"	2317	"	2317	"	2317
Evans John	290	"	2300	"	2310	"	2310	"	2310	"	2310	"	2310	"	2310
Emwright Joseph	312	"	2301	"	2336	"	2336	"	2336	"	2336	"	2336	"	2336
Edwards John	331	Evans	2520	Evans	2519	Evans	2519	Evans	2519	Evans	2519	Evans	2519	Evans	2519
do do	551	"	2521	Carls	2707	"	2707	"	2707	"	2707	"	2707	"	2707
Elleus Samuel	562	"	2636	"	2708	"	2708	"	2708	"	2708	"	2708	"	2708
Edwards Edwige	768	"	2637	"	2630	"	2630	"	2630	"	2630	"	2630	"	2630
Edge Martha	878	"	2630	"	2637	"	2637	"	2637	"	2637	"	2637	"	2637
Egar Adelaide	892	"	2637	"	2639	"	2639	"	2639	"	2639	"	2639	"	2639
Edge Martha	964	Evans	2755	"	2755	"	2755	"	2755	"	2755	"	2755	"	2755
Edge Martha	971	"	2755	"	2756	"	2756	"	2756	"	2756	"	2756	"	2756
Edge Martha	994	"	2757	"	2757	"	2757	"	2757	"	2757	"	2757	"	2757
Earls Anne	1376	"	2758	"	2758	"	2758	"	2758	"	2758	"	2758	"	2758
"	1377	Carls	2769	"	2769	"	2769	"	2769	"	2769	"	2769	"	2769
Earls Anne	1562	"	2770	"	2770	"	2770	"	2770	"	2770	"	2770	"	2770
"	1563	Mrs	2811	"	2811	"	2811	"	2811	"	2811	"	2811	"	2811
Early Prudal	1658	"	2812	"	2813	"	2813	"	2813	"	2813	"	2813	"	2813
Elmes Eliza	1558	"	2813	"	2814	"	2814	"	2814	"	2814	"	2814	"	2814
Elmes Eliza	1581	"	2814	"	2900	"	2900	"	2900	"	2900	"	2900	"	2900
Egan John	1597	Carls	2900	"	2909	"	2909	"	2909	"	2909	"	2909	"	2909
Evans John	1722	"	2909	"	2911	"	2911	"	2911	"	2911	"	2911	"	2911
"	1723	English	2911	"	3009	"	3009	"	3009	"	3009	"	3009	"	3009
Ellist James	1775	"	3009	"	3090	"	3090	"	3090	"	3090	"	3090	"	3090
Ellis John	1986	Carls	3009	"	3154	"	3154	"	3154	"	3154	"	3154	"	3154
"	1987	"	3090	"	3446	"	3446	"	3446	"	3446	"	3446	"	3446
"	1988	Carls	3154	"	3447	"	3447	"	3447	"	3447	"	3447	"	3447
"	1989	Carls	3446	"	3498	"	3498	"	3498	"	3498	"	3498	"	3498
Evans Rose	2013	"	3447	"	3498	"	3498	"	3498	"	3498	"	3498	"	3498
"	2014	Evans	3498	"	3499	"	3499	"	3499	"	3499	"	3499	"	3499
Ellis Mary	2023	"	3499	"	3500	"	3500	"	3500	"	3500	"	3500	"	3500
Eaton Pat	2214	"	3500	"	3501	"	3501	"	3501	"	3501	"	3501	"	3501
Ellis Pat	2248	"	3501	"	3839	"	3839	"	3839	"	3839	"	3839	"	3839
"	2249	English	3839	"	3888	"	3888	"	3888	"	3888	"	3888	"	3888
"	2250	Carls	3888	"	3889	"	3889	"	3889	"	3889	"	3889	"	3889
"	2251	"	3889	"		"		"		"		"		"	

Copyright: Wicklow County Archives

INDEX.

PAUPERS' NAMES	Number in Register	PAUPERS' NAMES	Number in Register	PAUPERS' NAMES	Number in Register	PAUPERS' NAMES	Number in Register
Fitzgerald Thomas	7	Furlong William	698	Furlong Ann	1194	Flanigan Mary	1779
Fisher James	19	Flanagan Mary	719	Furlong Ann	1228	Fisher Ann	1791
do	22	Flanagan Mary	724	Fitzgerald	1229	Fitzsimons	1801
Fitzpatrick John	49	Shore	728	Furlong Wm	1240	Ann	1802
Furlong William	70	John	727	Fegan	1253	Edward	1803
Franklin Mary	100	Fisher	740	Thomas	1304	Fitzsimons	1825
Field Frances	102	Fegan Mary	750	Fahoy	1308	James	1826
do do	104	Thomas	751	Robert	1359	Edward	1827
Foley Michael	136	Furlong Mary	783	Ferrill	1371	Fitzsimons	1820
Furlong William	177	Ann	784	Furlong	1381	James	1841
Flanagan Margaret	181	Furlong William	785	Thos	1487	Edward	1842
Farrell Eliza	198	Fremont James	805	Fortune	1325	Pat	1858
do Mary	199	Furlong William	822	Farrell	1350	Michael	1859
do Ellen	247	Farrell Michael	883	Farrell	1371	Flanagan	1875
Johnnie William	261	Field Francis	942	Furlong	1375	Folks	1820
Furlong William	262	Fitzpatrick John	949	Furlong	1375	Thos	1857
Flanagan Mary	275	Furlong Mary	1019	Thos	1393	Frogier	1970
do Michael	276	Furlong Mary	1020	Furlong	1407	Furlong	1971
Foley Eliza	303	Furlong Mary	1034	Fitzgerald	1408	do	1972
do do	332	Fitzgerald Lucia	1040	Farrell	1454	Pat	1973
Furlong Thomas	403	Furlong John	1140	Furlong	1455	Flanagan	1977
Fisher Eliza	411	Furlong Peter	1010	Foster	1455	Fitzwilliam	1978
Fay Mary	439	Furlong Wm	1085	Fegan	1457	Farrell	2001
do Catherine	440	Fisher Eliza	1088	Fitzpatrick	1458	Farrell	2001
Furlong Mary	451	do do	1089	Flinn	1459	Pat	2004
do do	452	Furlong Thos	1098	do	1460	Furlong	2016
Farrell Esther	460	Furlong Wm	1114	Flanagan	1463	do	2117
do Ellen	471	Fisher Eliza	1124	Furlong	1464	Fitzpatrick	2135
do Honor	472	do do	1125	do	1465	Thos	2157
Fay Catherine	512	Fitzgerald	1144	Fitzpatrick	1481	Fisher	2175
Flanagan Mary	590	Furlong Wm	1147	James	1482	Foley	2210
Furlong Thomas	603	Furlong Mary	1157	Thos	1483	Fitzgerald	2227
Flanagan Mary	608	do	1158	Foley	1487	Farrell	2293
Flynn Thomas	627	Fisher Eliza	1167	Furlong	1489	Furlong	2353
Fitzmaurice David	633	do do	1168	Eliza	1490	do	2353
Fay Catherine	667	Furlong Thos	1174	Furlong	1481	Farrell	2474
Furlong William	692	Furlong William	1180	Furlong	1485	Honor	2475
Flynn Budget	694	Flood Thos	1180	Fisher	1485	Farrell	2476
Elizabeth	695	do	1183	Fegan	1485	Furlong	2510

INDEX.

PAUPERS' NAMES	Number in Register	PAUPERS' NAMES	Number in Register	PAUPERS' NAMES	Number in Register	PAUPERS' NAMES	Number in Register
Flaming James	2510	Fusky William	3239	Flanagan Edward	4058	Fitzgerald Thomas	4834
Fitzgerald Patrick	2545	do Eliza	3240	Farrell Eliza	4099	Furlong William	4852
Farrell Eliza	2556	do Eliza	3241	do Honor	4098	Farrell John	4939
do Ann	2557	do Michael	3242	do Catharine	4099	Furlong	4952
Furlong William	2559	Foley John	3249	Fisher Anne	4109	Flynn Charles	4963
Fanning James	2575	Furlong William	3265	Fisher Eliza	4121	Flanagan Mary	4967
do Mary	2576	Farrell Eliza	3260	Fisher Anne	4135	Farrell James	4997
do Eliza	2577	do Honor	3269	Furlong William	4170	do Ann	4998
do John	2578	Fegan Charles	3303	Flood Robert	4203	do Thomas	4999
Furlong Mary	2584	Foley Mary A	3324	Shing Thomas	4215		
do Mary	2585	do Eliza	3325	Farrell Patrick	4252		
Farrell Michael	2616	Fitzgerald Thomas	3376	do Simon	4290		
Fortune William	2672	Farrell James	3440	do Maria	4323		
Franklin Mary	2680	Furlong William	3650	Furlong William	4373		
Furlong Mary	2699	Phillips Catharine	3460	Farrell Patrick	4422		
do Mary	2700	Farrell Patrick	3479	Farrell Wick	4407		
Furlong William	2719	Farrell Catharine	3519	Franklin Mary	4455		
Fitzgerald Patrick	2740	Flynn Thomas	3575	Fusky Eliza	4450		
Foley Michael	2765	Farrell William	3595	Flinn John	4468		
Farrell Denis	2842	Farrell Michael	3684	Flanagan Mary	4505		
Fitzpatrick Edward	2882	Furlong William	3693	Furlong William	4500		
do Mary	2883	Farrell Patrick	3694	Furlong William	4533		
Fitzgerald David	2921	do Mary A	3695	Fitzgerald Thomas	4546		
Flanagan Mary	2920	do Lawrence	3696	Farrell Eliza	4547		
Furlong William	2950	do Ellen	3697	do Honor	4548		
Fanning Lucy	2955	Farrell Patrick	3722	do Catharine	4549		
Fitzgerald John	2985	Farrell John	3740	Foley Michael	4565		
Farrell John	2992	Furlong Thomas	3744	Foy John	4574		
Foley Michael	3010	Furlong William	3818	Furlong William	4586		
Ford Andrew	3083	Farrell Mary	3906	Farrell John	4591		
Flanagan Mary	3070	do Lawrence	3907	Farrell Eliza	4598		
Furlong Thomas	3079	do Ellen	3908	do Honor	4599		
Furlong Thomas	3137	Glynn John	3919	do Catharine	4599		
Franklin Mary	3166	Farrell James	3934	Fitzgerald Thomas	4751		
Foley John	3190	Furlong John	3955	Finn Thomas	4777		
Furlong Mary	3181	Furlong Thomas	4008	Fisher M. Anne	4777		
do do	3182	Fitzgerald Patrick	4010	do John	4780		
Farrell Patrick	3189	Flynn Edward	4017	Foy Eliza	4801		
Furlong William	3202	do James	4018	Farrell Eliza	4812		
Fitzgerald Patrick	3204	English Anne	4016	do Honor	4813		

INDEX.

PAUPERS' NAMES	Number in Register	PAUPERS' NAMES	Number in Register	PAUPERS' NAMES	Number in Register	PAUPERS' NAMES	Number in Register
Graham Mary	1	Groves Mary	745	Grout Mary	2102	Gregory Ella	3229
" Daniel	2	Giddens Bridget	1002	Grace Michael	2110	" Joseph	3230
Gotland Catherine	12	Giddens Bridget	1021	Gregory John	2021	Griffith Joseph	3209
" George	13	Gorman Deborah	1028	Grace Priscilla	2054	Grum Margaret	3221
Gorman Deborah	46	" Sarah	1021	Groves Mary	2088	Gregory Esther	3345
" Sarah	47	" Edward	1028	Gregory John	2112	Gaffney Patrick	3302
" Edward	48	" John	1129	Gregory Thos.	2195	" Eliza	3303
Gavin Daniel	71	Gorman Deborah	1050	Gilberts Jane	2260	" Dr	3384
Grady James	115	" Sarah	1051	Gotland Cath	2321	" Sarah	3385
Groves Mary	110	" Edward	1052	George	2325	Gaffney George	3390
Giddens Bridget	146	" John	1153	Gotland John	2332	Giffi Sarah	3429
Gotland Catherine	193	Gorman Anne	1110	Graves Mary	2411	Smith Mary	3452
" George	194	Graham Mary	1254	Gotland Cath	2426	" Rosa	3453
Gorman Patrick	227	Groves Mary	1283	Graves Mary	2427	" Mary	3454
" Deborah	228	Groves Mary	1318	Grace Anne	2467	Grum Thomas	3472
" Catherine	229	Gotland Cath	1329	Gratt Michael	2495	Grogan Joseph	3505
" John	230	" George	1330	Grum James	2510	Gregory Thomas	3530
Graydon Thomas	264	Gotland Cath	1390	Grumly Michael	2529	Grogan Mary	3555
Griffin Edward	274	" George	1391	Grumly Mary	2530	" Rose	3556
Grimes Allen	278	Grant Bridget	1398	Grumly Cath	2610	Grogan Patrick	3560
Gotland Catherine	322	Graves Mary	1433	Grumly George	2611	Gregory Esther	3525
" George	323	Giddens Bridget	1458	Gorman Anne	2652	Grogan Mary	3528
Griffin James	336	Gregory James	1490	Grumly Mary	2747	Grogan Eliza	3561
Gorman Anne	351	Grattan Patrick	1525	Grumly Michael	2774	" Dr	3562
Gregory Esther	358	Gregory Esther	1550	Grumly Mary	2775	" Sarah	3563
Grant Bridget	360	Gregory Thos.	1558	Grumly Eliza	2800	Gorman Michael	3565
Graham Allen	505	Gavin James	1580	Grumly Cath	2802	" Cath	3566
Gregory William	524	Grady John	1620	Grumly George	2803	Gilbert Robert	3594
Grogan Eliza	197	Gregory Thomas	1611	Grumly Patrick	2820	Gorman Michael	3611
Gorman Deborah	811	Gill Richard	1654	Grumly Mary	2852	" Cath	3612
" Sarah	812	Gregory Cath	1674	Grumly Mary	2807	Giddens Bridget	3618
" Edward	813	Gregory Cath	1719	Grumly Cath	2902	Gorman Michael	3639
Groves Mary	891	Grogan Cath	1789	Grumly George	2903	" Cath	3640
Grace Martin	820	Gregory Esther	1821	Grumly George	2952	Gorman William	3667
" Eliza	823	Graham Ellen	1823	Grumly Mary	2902	Gregory Mary	3692
Gorman Deborah	824	Graham Ellen	1826	Grumly John	3034	Gorman Patrick	3724
" Sarah	825	Grattan Pat	1827	Grumly Patrick	3142	" Deborah	3725
" Edward	826	Gregory Thos.	1897	Grumly Dr	3167	" Sarah	3726
Gorman John	876	Grumly Esther	1898	Grumly George	3168	" Edward	3727
Gregory William	737	Gregory Ellen	1965	Grumly Patrick	3210	" Thomas	3728

INDEX.

PAUPERS' NAMES	Number in Register	PAUPERS' NAMES	Number in Register	PAUPERS' NAMES	Number in Register	PAUPERS' NAMES	Number in Register
Gregory Esther	3781	Groves Mary	4765				
" Mary	3797	Goff James	4857				
Grace Sarah	3808	Grant Bridget	4844				
Gorman William	3844	Gibbins Henry	4891				
Grace Bridget	3889	Gorman Anne	4897				
Grogan Thomas	3960	Giddens Bridget	4999				
Gilbert Sarah	3915						
" Thomas	3966						
Griffin Catherine	3994						
" Cath	3995						
Gregory Thomas	3996						
Grant Bridget	4015						
Gilbert Daniel	4078						
Grumly Thomas	4139						
Grumly James	4142						
Giddens Bridget	4166						
Grace Anne	4119						
Grumly Timothy	4154						
Grogan Eliza	4169						
Gill Charles	4174						
Grumly Mary	4200						
" Dr	4209						
Grumly Thomas	4215						
Grumly Patrick	4237						
Grumly Patrick	4240						
Grumly Martin	4258						
Grumly John	4241						
Grumly John	4255						
Grumly Michael	4350						
Grumly James	4387						
Grumly Richard	4391						
Grumly Mary	4412						
Grumly Michael	4417						
Grumly Patrick	4506						
Grumly Sarah	4532						
Grumly Bridget	4664						
Grumly Mary	4621						
Grogan Thomas	4710						
Grumly Martin	4720						
Grumly Mary	4776						

INDEX.

PAUPERS' NAMES	Number in Register	PAUPERS' NAMES	Number in Register	PAUPERS' NAMES	Number in Register	PAUPERS' NAMES	Number in Register
Hopkins Mary	40	Hopkins Henry	639	Hobson John	1812	Hobson Mary	1873
" Henry	41	Hobson do	652	Hobson Anna	1815	Hobson Esther	1895
" Mary	79	do do	656	Hobson John	1818	Hobson John	1922
" William	80	Hopkins Mary	702	Hobson John	1820	Hobson John	1929
" Henry	81	" Wm	703	Hobson John	1827	Hobson John	1935
Hollingsworth Mary	148	" Henry	704	Hobson John	1830	Hobson John	1935
Hogan James	176	Hawkins Eliza	708	Hobson John	1837	Hobson John	1935
" Patrick	178	Hobson John	742	Hobson John	1840	Hobson John	1935
" Peter	189	Hobson John	767	Hobson John	1845	Hobson John	1935
Hobson John	190	Hobson John	801	Hobson John	1850	Hobson John	1935
do do	192	" William	802	Hobson John	1855	Hobson John	1935
Hobson Mary	238	" Mary	803	Hobson John	1860	Hobson John	1935
" Henry	239	Hobson John	804	Hobson John	1865	Hobson John	1935
" Mary	255	Hobson John	850	Hobson John	1870	Hobson John	1935
" William	256	Hobson John	860	Hobson John	1875	Hobson John	1935
" Henry	257	Hobson John	912	Hobson John	1880	Hobson John	1935
Hobson James	317	" Charles	913	Hobson John	1885	Hobson John	1935
Hobson Edward	318	Hobson John	918	Hobson John	1890	Hobson John	1935
Hobson Ellen	359	Hobson John	945	Hobson John	1895	Hobson John	1935
Hobson John	374	" Charles	944	Hobson John	1900	Hobson John	1935
Hobson Mary	385	Hobson John	953	Hobson John	1905	Hobson John	1935
Hobson Mary	397	Hobson John	972	Hobson John	1910	Hobson John	1935
" William	398	" Ellen	973	Hobson John	1915	Hobson John	1935
" Henry	399	Hobson John	978	Hobson John	1920	Hobson John	1935
Hobson Mary	400	" John	979	Hobson John	1925	Hobson John	1935
" Charles	436	" Henry	980	Hobson John	1930	Hobson John	1935
Hobson John	445	Hobson John	985	Hobson John	1935	Hobson John	1935
" "	488	Hobson John	991	Hobson John	1935	Hobson John	1935
Hobson Mary	502	Hobson John	1000	Hobson John	1935	Hobson John	1935
" William	503	Hobson John	1001	Hobson John	1935	Hobson John	1935
" Henry	504	Hobson John	1002	Hobson John	1935	Hobson John	1935
Hobson John	524	Hobson John	1003	Hobson John	1935	Hobson John	1935
Hobson Mary	556	Hobson John	1004	Hobson John	1935	Hobson John	1935
" William	557	Hobson John	1005	Hobson John	1935	Hobson John	1935
" Henry	558	Hobson John	1006	Hobson John	1935	Hobson John	1935
Hobson John	620	Hobson John	1007	Hobson John	1935	Hobson John	1935
Hobson Mary	630	Hobson John	1008	Hobson John	1935	Hobson John	1935
Hobson John	631	Hobson John	1009	Hobson John	1935	Hobson John	1935
" "	639	Hobson John	1010	Hobson John	1935	Hobson John	1935

INDEX.

PAUPERS' NAMES	Number in Register	PAUPERS' NAMES	Number in Register	PAUPERS' NAMES	Number in Register	PAUPERS' NAMES	Number in Register
Hobson John	2328	Hobson John	2915	Hobson John	3898	Hobson John	4562
Hobson John	2331	Hobson John	2962	Hobson John	3899	Hobson John	4579
Hobson John	2335	Hobson John	2965	Hobson John	3900	Hobson John	4580
Hobson John	2337	Hobson John	3023	Hobson John	3914	Hobson John	4604
Hobson John	2343	Hobson John	3024	Hobson John	3920	Hobson John	4606
Hobson John	2344	Hobson John	3070	Hobson John	3921	Hobson John	4607
Hobson John	2348	Hobson John	3080	Hobson John	3922	Hobson John	4608
Hobson John	2349	Hobson John	3177	Hobson John	3922	Hobson John	4608
Hobson John	2350	Hobson John	3195	Hobson John	3922	Hobson John	4608
Hobson John	2358	Hobson John	3197	Hobson John	3922	Hobson John	4608
Hobson John	2373	Hobson John	3205	Hobson John	3922	Hobson John	4608
Hobson John	2374	Hobson John	3209	Hobson John	3922	Hobson John	4608
Hobson John	2433	Hobson John	3212	Hobson John	3922	Hobson John	4608
Hobson John	2403	Hobson John	3219	Hobson John	3922	Hobson John	4608
Hobson John	2515	Hobson John	3215	Hobson John	3922	Hobson John	4608
Hobson John	2531	Hobson John	3205	Hobson John	3922	Hobson John	4608
Hobson John	2532	Hobson John	3352	Hobson John	3922	Hobson John	4608
Hobson John	2533	Hobson John	3362	Hobson John	3922	Hobson John	4608
Hobson John	2559	Hobson John	3368	Hobson John	3922	Hobson John	4608
Hobson John	2580	Hobson John	3367	Hobson John	3922	Hobson John	4608
Hobson John	2587	Hobson John	3368	Hobson John	3922	Hobson John	4608
Hobson John	2590	Hobson John	3368	Hobson John	3922	Hobson John	4608
Hobson John	2597	Hobson John	3367	Hobson John	3922	Hobson John	4608
Hobson John	2598	Hobson John	3368	Hobson John	3922	Hobson John	4608
Hobson John	2599	Hobson John	3367	Hobson John	3922	Hobson John	4608
Hobson John	2600	Hobson John	3368	Hobson John	3922	Hobson John	4608
Hobson John	2601	Hobson John	3367	Hobson John	3922	Hobson John	4608
Hobson John	2602	Hobson John	3368	Hobson John	3922	Hobson John	4608
Hobson John	2640	Hobson John	3368	Hobson John	3922	Hobson John	4608
Hobson John	2649	Hobson John	3368	Hobson John	3922	Hobson John	4608
Hobson John	2650	Hobson John	3368	Hobson John	3922	Hobson John	4608
Hobson John	2659	Hobson John	3368	Hobson John	3922	Hobson John	4608
Hobson John	2685	Hobson John	3368	Hobson John	3922	Hobson John	4608
Hobson John	2716	Hobson John	3368	Hobson John	3922	Hobson John	4608
Hobson John	2724	Hobson John	3368	Hobson John	3922	Hobson John	4608
Hobson John	2725	Hobson John	3368	Hobson John	3922	Hobson John	4608
Hobson John	2726	Hobson John	3368	Hobson John	3922	Hobson John	4608
Hobson John	2742	Hobson John	3368	Hobson John	3922	Hobson John	4608
Hobson John	2763	Hobson John	3368	Hobson John	3922	Hobson John	4608
Hobson John	2764	Hobson John	3368	Hobson John	3922	Hobson John	4608
Hobson John	2844	Hobson John	3368	Hobson John	3922	Hobson John	4608

INDEX.

PAUPERS' NAMES	Number in Register	PAUPERS' NAMES	Number in Register	PAUPERS' NAMES	Number in Register	PAUPERS' NAMES	Number in Register
Kearney John	111	McMahon Cornelius	762	Kinsella John	1117	Night Martha	1810
Kearney Michael	145	McMahon Patrick	775	Kelley John	1126	Thomas Thomas	1839
Kelce Miles	159	Michael	776	Kelley John	1179	Thomas Thomas	1866
Kelly Catherine	191	Matthew	777	Kennedy James	1193	Kelley Ellen	1919
Kavanaugh Mary	17	Kinsella Mary	788	Kearney John	1201	Kane Patrick	1924
Do Thomas	103	Kearney Mrs	798	Kelley Michael	1215	Kennedy John	1925
Kinsella Peter	134	Keady Michael	799	Kelce Dennis	1238	Hanna Esther	1992
Kline Catherine	195	Kelly John	800	Keady Michael	1301	Susan	1993
Do Mary	196	Warras Margt	807	Keeffe Esther	1281	Kinsella James	2068
See Kelly Denis	284	Kinsella Mary	816	Kelley John	1300	Kenna Pat	2070
See Lavinia Richard	329	Kinsella Sarah	827	Kearnes Thos	1320	Kenny Bridget	2100
See Kennedy John	449	King Margt	874	Keeffe Esther	1331	Kelley Prater	2149
See " James	488	Keating James	876	Keating Matthew	1338	Kennedy Maria	2120
See Kelly Martin	495	Kelly Mary	881	Kinsella Cath	1347	Kearney Mary	2124
See Kenny Matthew	496	Keenan August	905	" Mary	1348	Kelley Pat	2118
See Kennedy James	510	" Edward	906	Kearney Bridget	1359	Kearney Ellen	2119
See Kenna Mary	513	Keating John	911	Kearnes Patrick	1417	Kennedy Pat	2185
See " John	514	Kennedy James	915	Keeffe Margaret	1448	Hanna Cath	2197
See " Patrick	515	Kinsella Cath	916	Kearnes James	1462	Keeffe Esther	2217
See " Susan	516	" Mary	917	Kelce Michael	1464	" Pat	2218
Kenny Harry	536	King Michael	930	Kenny Mary	1480	Kearney Mary	2227
" Matthew	539	" Martha	931	Kelley John	1484	" Mary	2228
Kirkland Augusta	554	Kenna Esther	936	Kennedy William	1523	John	2229
" Edward	555	" Susan	937	Kelley Mary	1545	Mary	2230
Kirby Bridget	571	" Mary	938	Kinsella James	1548	Hanna Esther	2240
Kinsella James	599	King Patrick	948	Keating James	1554	Susan	2247
Kelly Denis	601	Kenny Stephen	963	Kearney Bridget	1606	Keeffe Esther	2305
" John	607	Kelley Ellen	970	Kelley Mary	1614	" Mary	2308
Kavanaugh Patrick	623	Kearney Bridget	1004	Keating James	1623	Hanna Esther	2315
Kinsella Catherine	682	Kelley John	1006	Kinsella John	1642	Patrick	2316
Kenna Mary	670	" Anne	1007	Kelley Dennis	1660	Susan	2317
" Esther	671	" Margaret	1008	Kearney James	1694	Kearnes Bridget	2318
" Patrick	672	" Anne	1009	Kenny Stephen	1700	Kenna Bridget	2333
" Susan	673	Keating James	1832	Mary	1701	Kenny Henry	2394
Kelly Catherine	678	Hanna Margaret	1052	Do	1702	Kenny John	2402
Kinsella Michael	716	" Eliza	1053	Kinsella Bridget	1703	Kenna Mary	2434
Kennedy James	741	Kerr Augustus	1081	Kenna Esther	1707	Patrick	2435
Keating Do	749	Kenny Daniel	1100	Susan	1708	" Esther	2436
Kirkland Augusta	755	Kelly John	1113	Mary	1709	" Susan	2437
" John	756	Kinsella Sarah	1115	King Thos	1906	Patrick	2438

INDEX.

PAUPERS' NAMES	Number in Register	PAUPERS' NAMES	Number in Register	PAUPERS' NAMES	Number in Register	PAUPERS' NAMES	Number in Register
Kirkland	2009	Kelce	2064	Kelly John	3311	Kenna Susan	3771
Kirkland	2041	Kinsella James	2060	Kenna Daniel	3333	" Mary	3772
Kearney Bridget	2459	Keating John	2069	King Mary	3334	" Patrick	3773
Keating James	2455	" Mary	2070	Kane Eliza	3350	Kavanaugh Thomas	3786
Kavanaugh Eliza	2425	Kelly John	2070	Keating Frances	3357	Kinsella Sarah	3789
Kinsella James	2422	Kelce Peter	2009	" Michael	3358	" Robert	3790
Keane Margaret	2506	Kinsella James	2091	King John	3370	Keogh Francis	3792
Keane Mary	2507	Kavanaugh Thomas	2913	" Catharine	3379	" Michael	3793
Keef Cornelius	2513	Kenna William	2930	" Michael	3380	Keane Anne	3845
Kenny Kenna	2519	Kelley Eliza	2907	" Mary	3381	Keegan Mary	3846
Kearnes Bridget	2526	" Eliza	2908	Kenna Eliza	3401	" Mary	3847
Keef Esther	2534	Kelly James	3017	" Susan	3402	" Thomas	3848
" Mary	2535	Kenna Mary	3051	Kinsella Catharine	3405	" Mary	3849
Kenny Sept	2570	" Patrick	3052	Kenna Mary	3410	Kearney Mary	3850
" Mary	2571	" Esther	3053	" Patrick	3411	" John	3851
" John	2572	" Patrick	3054	Kinsella Miles	3415	" Mary	3852
Kelley Edward	2620	" Susan	3055	Kinsella Margaret	3422	Kearnes Thomas	3858
Kenna Mary	2663	Kenna Margaret	3094	Kelly Denis	3469	Kinsella Michael	3870
" Patrick	2664	" Eliza	3095	Kearney William	3470	Keane James	3880
" Esther	2665	" John	3096	Kenna James	3509	Kearney James	3882
" Patrick	2666	" Andrew	3097	Keogh Mary	3519	Kearnes Anne	3896
" Susan	2647	Kelley Cornelius	3101	Keely Mary	3516	Keating Mary	3901
Kenny Anne	2673	Kavanaugh Thomas	3113	Kelley Dennis	3527	Kennedy William	3913
" Mary	2674	King Margaret	3124	Keating John	3534	Kelly John	3914
Kavanaugh John	2609	Kenna Esther	3130	" Catharine	3535	Kane Mary	3929
Kinsella James	2693	" Susan	3131	" Michael	3536	" Mary	3930
Kenny James	2733	" Mary	3132	" Mary	3537	Kavanaugh Matthew	3939
Kenny Harry	2735	" Patrick	3133	Kearney Lawrence	3584	Keating James	3944
Kearney Wick	2773	Kavanaugh James	3141	Kennedy William	3633	Kinsella Sarah	3982
Kelce Wick	2776	" Patrick	3144	Keating James	3664	" Robert	3983
Kearnes Bridget	2777	Kennedy William	3170	Kinsella Sarah	3681	Kearney Catharine	3989
Kearnes Francis	2709	Kearney Eliza	3174	" Robert	3682	Keogh James	3990
Kearney Patrick	2804	Kelce Thomas	3179	Keogh Edward	3688	Kavanaugh Michael	3996
Kenna Mary	2805	Kelly John	3180	Kenna Peter	3708	Keegan Mary	3999
" Patrick	2806	Keating Mary	3190	Kennedy William	3739	" Mary	4001
" Esther	2800	Keating Eliza	3220	King Margaret	3742	" Thomas	4002
" Patrick	2809	Keating John	3230	Kelley Mary	3743	" Mary	4003
" Susan	2810	Kelce William	3257	" Thomas	3744	Kearney Anne	4003
Kelley John	2806	King John	3279	Kelley John	3755	Kearney M. Ann	4004
Kavanaugh Thomas	2855	Kinsella Catharine	3309	Kenna Catharine	3770	Kennedy John	4004

INDEX.

PAUPERS' NAMES	Number in Register	PAUPERS' NAMES	Number in Register	PAUPERS' NAMES	Number in Register	PAUPERS' NAMES	Number in Register
Murphy Ellen	31	Moran James	481	Murphy Eliza	1131	Murray Mary	1411
" Mary Anne	32	Mangan Patrick	535	" John	1131	" Patrick	1420
" John	33	Maguire Mary	651	Mara Jane	1149	Murphy Sarah	1421
Moran Patrick	78	Morrison Patrick	651	Murphy Martin	1172	" Michael	1432
Morison George	161	Murtha Eliza	691	Curry Peter	1175	Murphy Patrick	1425
Martin Eliza	174	Mangan Pat	707	Mullhern Sarah	1191	Proore Mary	1423
Mahony Rose	202	Mills John	709	" Mary	1199	Ditchell Eliza	1420
" William	203	Morse Sr	728	" Dennis	1195	Murphy Michael	1409
Madden Anne	209	Mullhern Sarah	729	" Daniel	1184	Murphy Edward	1432
" do	210	" do	731	Mullhern Sarah	1185	Mullhern Sarah	1433
" Ellen	211	" do	731	" Mary	1185	" Mary	1434
Murray Peter	214	Sitchell Eliza	732	" Denis	1186	" Denis	1435
" Margaret	230	Murray Kate	737	" Daniel	1187	" Daniel	1436
Mills John	257	Keaptha Mary	738	Murray Mary	1160	Mullhern Thomas	1437
Murray William	268	Murray Sarah	753	" do	1161	Murphy Sarah	1439
Murphy Anne	279	Marshall Joseph	770	Proore Esther	1164	" Michael	1440
Murray Mary	281	Murray Mary	771	Murphy Eliza	1152	Murphy Sarah	1441
" John	282	Mullhern Sarah	774	Proore John	1177	" John	1442
Mullin Catherine	320	" Mary	780	Murphy Michael	1178	Murphy Mary	1443
Murphy Mary Anne	335	" Dennis	781	Murphy Eliza	1190	Proore Patrick	1444
" Mary	341	Mullhern Sarah	785	" Cathie	1171	Proore James	1445
Mullhall Thomas	343	Marshall Joseph	822	Mullhern Sarah	1191	Murray Margaret	1446
Mills John	363	" Eliza	845	" Mary	1197	Mara John	1447
Murray Susan	364	" Catharine	844	Denis 1198	Malone Richard	1448	
" Thomas	385	" Tho ^s	845	Daniel 1199	Murray Mary	1449	
Marshall George	366	" Mary	846	Murray Richard	1450	Murphy Eliza	1451
Moristy Rebecca	370	" Esther	847	Proorefield John	1451	" John	1452
Murphy Mary	379	" Jane	848	Proore Anne	1452	Murphy Darcy	1453
do do	390	" George	849	Proore Patrick	1453	Mullins John	1454
" James	373	Moran Patrick	866	" Anne	1454	Dwyer Owen	1455
" Sarah	344	" Anne	867	Proore Michael	1455	Mills Cathie	1456
" Michael	395	" John	868	Murphy Dennis	1456	" Patrick	1457
Murray Eliza	416	Mathew John	887	Murray Mary	1455	Murphy Peter	1458
" do	417	Martley Samuel	888	Murphy John	1456	Proore Nicholas	1459
Mullin Catherine	418	Murphy Eliza	961	Mills Cathie	1459	Murphy Richard	1460
Mills Eliza	424	" do	962	Mullin Anne	1457	Proore Cath	1461
Mills Sarah	425	Mullhern Sarah	974	Murray Margaret	1458	Mullins Mary	1461
Murphy Catherine	427	" Mary	975	William 1459	Proore Eliza	1462	
" Henry	461	" Denis	976	Malone Michael	1459	Proore John	1463
Moran Michael	468	Daniel 977	Murray Samuel	1460	Proore Jane	1464	

INDEX.

PAUPERS' NAMES	Number in Register	PAUPERS' NAMES	Number in Register	PAUPERS' NAMES	Number in Register	PAUPERS' NAMES	Number in Register
Proore Mary	1828	Murray Cat	2203	Moore Mary	2682	Mullalee James	3152
" Margaret	1829	Murray John	2228	Mullern Sarah	2702	Murphy James	3156
Mullins Denis	1863	Murphy Anne	2240	" Mary	2703	Morison Patrick	3163
Proore Michael	1830	" Cathie	2241	" Denis	2704	Proore Nicholas	3173
Murphy Cathie	1851	Thomas 2242	" "	Daniel 2705	Moran Sarah	3196	
Mullhern Sarah	1905	" John 2243	Mullin Mary	2720	Moran Eliza	3202	
" Daniel	1906	Proore James	2244	Murphy Michael	2745	Murphy John	3217
Proore Mary	1907	Murray John	2245	Murphy James	2770	Manning George	3244
Murphy James	1921	Murphy Philip	2246	Moore Mary	2780	Murphy Charles	3205
" Eliza	1905	Proore Jane	2247	" Mary	2781	Mullin Patrick	3250
" Mary	1926	Murray Margaret	2248	" Mary	2782	" Cathie	3259
" James	1947	Proore Andrew	2249	John 2795	" Patrick	3260	
Mahony Patrick	1965	Mullhern Sarah	2250	Mullin Michael	2797	Murphy Sarah	3271
Murphy Mary	1958	Murray Mary	2251	Mansfield Henry	2863	" Michael	3272
" John	1959	" Denis	2252	Murphy Abigail	2877	Murray Mary	3273
Mills Cathie	1977	Daniel 2252	Moore Mary	2917	Murphy James	3285	
" Patrick	1980	Murray Mary	2253	Murphy John	2932	" Thomas	3335
Morgan Cat	2005	Keaptha Eliza	2399	Mullins Patrick	2973	Moran James	3344
Mullins Do	2007	Mart Thomas	2423	Murray Thomas	2979	Mullin Gatt	3353
Mills Richard	2014	Mullern Sarah	2460	Moore John	2985	Murphy John	3364
" Mary	2018	" Mary	2461	Murphy Martin	2991	" Anne	3365
" John	2019	" Denis	2462	Mullin Eliza	2992	Moore Mary	3374
" Tho ^s	2020	" Daniel	2463	do do	2996	Mullin James	3410
Murphy Eliza	2045	Murphy James	2535	Mullin Daniel	3020	Mullhall Philip	3521
John 2046	Moore John	2547	Morgan Michael	3047	Mullern Sarah	3423	
Murray Bridget	2051	" Ellen	2560	Murphy Michael	3048	" Mary	3424
Mullhern Sarah	2093	" Mary	2547	Mullern Sarah	3056	" Denis	3425
" Mary	2094	Murphy Michael	2551	" Mary	3057	" Daniel	3426
Dennis 2095	Murphy John	2550	" Dennis	3058	Murphy Sarah	3430	
Daniel 2096	Murphy James	2587	" Daniel	3059	" Michael	3439	
Murphy Richard	2102	Murphy Michael	2606	Moore Eliza	3066	Mullin John	3440
Mullin Pat	2104	Moore Ellen	2619	Murphy John	3075	Proore John	3539
Murphy Eliza	2144	" Clara	2615	Proore John	3076	Proore Mary	3544
" do	2148	Murray Thomas	2617	Mullern Sarah	3102	Mullern Patrick	3567
John 2149	Murphy Ellen	2634	" Mary	3103	Mangan John	3629	
Murray John	2195	" Mary	2635	" Denis	3104	Murphy Anne	3636
" Susan	2199	Murphy Eliza	2653	" Daniel	3105	Murphy John	3638
" Frederick	2200	" John	2654	Moore Isabella	3109	Murphy Eliza	3645
" James	2201	" Mary	2655	Malady James	3129	Murphy Thomas	3648
" Mary	2202	Moore Mary	2680	Murphy Michael	3140	" John	3649

Transferred to Letter X

INDEX.

INDEX.

PAUPERS' NAMES	Number in Register	PAUPERS' NAMES	Number in Register	PAUPERS' NAMES	Number in Register	PAUPERS' NAMES	Number in Register	PAUPERS' NAMES	Number in Register	PAUPERS' NAMES	Number in Register	PAUPERS' NAMES	Number in Register	PAUPERS' NAMES	Number in Register
Nolan Ellen	76	Howlan Mary	2270	Neal James	3982										
" James	77	Nolan Henry	2477	Neal Lawrence	3967										
Neal William	163	" Mary	2478	Norton Thomas	3987										
do do	175	" Anne	2479	Nolan Mary	4013										
do do	337	Nangle Rose	2517	Neligan Patrick	4019										
" Margaret	342	Neal Michael	2704	" Mary	4021										
do do	353	" Mary	2705	" M. Anne	4021										
do Anne	1135	" Bridget	2706	" Bridget	4022										
Neal Ellen	1144	" Patrick	2707	Nolan Anne Thomas	4048										
" Mary	165	Neal Ellen	2700	Nolan Julia	4050										
" Andrew	479	Norman Nick	2795	Nolan Henry	4145										
Nolan Sarah	484	Neal Mary	2031	" Mary	4197										
Nolan Mary	572	Neal James	2032	" Anne	4190										
Nyell Eliza	700	Neal Sarah	2914	Neamy Nick	4247										
Neal Mary	747	Nolan Michael	2971	Neal Denis	4275										
Neal Ellen	754	Neal Andrew	3000	" Anne	4277										
Neal James	755	" Nick	3172	" Denis	4270										
Nolan John	797	Neal Ellen	3176	Nolan Julia	4327										
Nicholson John	840	Nolan James	3215	Nolan Eliza	4375										
Nicholson John	835	Neal John	3225	Nolan Henry	4370										
Nolan John	865	Nolan Margaret	3275	" Anne	4377										
Nicol William	888	Nolan Julia	3361	" Mary	4380										
Neal Mary	897	Neal Mary	3369	Nash Thomas	4415										
" Eliza	898	Neal Thomas	3400	Neal James	4420										
Neal Bridget	1003	Nolan Bridget	3508	Neal Ellen	4430										
Keay Peter	1045	Neal James	3524	Neal Anne	4445										
Norton Thomas	1117	Nolan William	3530	Norton Thomas	4707										
Nolan Edmund	1354	" Mary	3531	Neal William	4745										
Neal Adama	1415	Nolan Thomas	3580	Neal J ^r	4729										
Neal Bridget	1514	Neal Denis	3647	Neal Ellen	4745										
" Thomas	1575	" Anne	3648	Neal William	4821										
Nolan James	1525	" Denis	3667	Neal Mary	4862										
Norton Ephraim	1585	Norman Thomas	3672	J ^r J ^r	4880										
Nolan Sarah	1641	Neal Thomas	3710	Nolan James	4991										
Nolan Mary	1694	Neal Ellen	3733												
Neal Mary	1720	Neal Mary	3857												
Neal Patrick	1727	" J ^r	3858												
Nolan James	1808	" Mary	3859												
Nolan Thomas	1830	" Denis	3860												
Neal Pat	2309	Nolan Sarah	3945												

Wicklow County Archives

INDEX.

PAUPERS' NAMES	Number in Register	PAUPERS' NAMES	Number in Register	PAUPERS' NAMES	Number in Register
Pane Allen	88	Brior Patrick	1125	Phillips Catharine	3200
" Mary Anne	89	Brior Florence	1129	Brior Alexander	3320
Portway James	115	Phillips Mary	1580	" "	3364
Pluck Jane	127	Chair Anne	1544	Quice Richard	3390
" William	128	" "	1545	Phillips Mary	3698
" Mary	129	Serry Anne	1812	Perry Griffith	3729
Purcell Catherine	143	" John	1813	" Anne	3730
" Thomas	144	Serry Anne	1812	" John	3731
Pollard Mary	381	Brior Patrick	2145	" Anne	3732
" Michael	382	Phillips Dray	2145	Phillips Catharine	3795
" Ellen	383	Phillips Dray	2186	" Catharine	3796
Prior Bridget	323	Purcell Cath	2231	Phillips Catharine	3804
" Patrick	352	" Thos	2232	" Catharine	3807
" "	739	Picks Michael	2537	Purcell Catharine	4073
Chan Sam	141	Perry Christo	2535	" Thomas	4074
" Anne	142	" Anne	2536	Phillips Catharine	4081
Prior Patrick	178	" John	2537	" "	4082
Brior Patrick	817	" Anne	2538	Phillips Anne	4158
Sondagast James	890	Perry Chris	2660	Sollara Margt	4259
" James	891	" Anne	2669	" Mary	4270
Cluck James	893	" John	2670	Phillips Catharine	4370
" William	894	" Mary	2671	" Catharine	4371
" Margaret	895	Perry John	2717	Phillips Catharine	4537
Srentice Thos	899	Robinson Alex	2870	" "	4538
Grim Williams	911	Shuck James	2884	Phelan Nichol	4598
Prior Patrick	940	" Willm	2885	Perry Christo	2830
Phillips Mary	951	" Mary	2886	" Mary	4631
Serry Ellen	961	Schmidt Johann	2922	" Mary	4632
Perry Christopher	1057	Perry Christo	2940	" John	4633
" Anne	1135	" Anne	2941	Phillips Mary	4762
" John	1137	" John	2942	Parr James	4799
Purcell Cath	1164	" Anne	2943	Purcell Ellen	4836
" Thomas	1166	" Jane	2957	" "	4871
Purcell Cath	1358	O'Neill Catharine	2974	" Thomas	4872
" Thos	1359	" Thomas	2976	Purcell Eliza	4892
Garrae Laurence	1337	Purcell Catharine	2989	" "	4936
Purcell Cath	1338	" Thomas	2990	" "	4937
" Thomas	1339	Chair Jane	3061	Power James	4941
Grappell Jane	1385	" Anne	3062	Phelan Thomas	4940
Brior Florence	1424	O'Neill Catharine	3266		
		" Thomas	3267		

INDEX.

PAUPERS' NAMES	Number in Register	PAUPERS' NAMES	Number in Register	PAUPERS' NAMES	Number in Register	PAUPERS' NAMES	Number in Register

Wicklow County Archives

INDEX.

PAUPERS' NAMES	Number in Register	PAUPERS' NAMES	Number in Register	PAUPERS' NAMES	Number in Register	PAUPERS' NAMES	Number in Register
Quigley Maria	121						
Quigley Maria	832						
Quinn John	999						
Quinn John	1113						
Quinn Patrick	1151						
Quigley Maria	1255						
Quinn Patrick	1273						
" Eliza	1274						
" Patrick	1275						
Quinn Jane	1301						
Quinn Patrick	1412						
" Eliza	1413						
" Eliza	1414						
Quinn Patrick	1471						
Quinn Patrick	1401						
" Mary	1502						
" Patrick	1508						
Quinn Jane	1545						
Quigley Patrick	1736						
Quigley Patrick	1753						
Quinn Jane	2032						
Quinn Pat	2125						
Quinn Anne	2377						
Quinn Mary	2037						
Quinn Jane	3149						
" Jane	3293						
Quinn Jane	3736						
Quinn Jane	4061						
Quinn Jane	4573						
Quinn George	4615						
Quinn Jane	4587						
Quigley James	4745						

INDEX.

PAUPERS' NAMES	Number in Register	PAUPERS' NAMES	Number in Register	PAUPERS' NAMES	Number in Register	PAUPERS' NAMES	Number in Register
Boyle John	3812	Duggan Anne	4200	Quinn Mary	4534	Quinn Pat	4890
Boydal Sarah	3822	" John	4205	Quolan James	4563	Quinn John	4913
Boyle Mary	3841	Dolan Mary	4210	Quolan Catharine	4577	Boyle Pat	4924
" Joseph	3842	Donohue Matthew	4225	Boyle Robert	4584	Boyle Mary	4929
" Henry	3843	Davis James	4232	" Maria	4585	" Joseph	4930
Boyle William	3845	Devitt Mary	4256	Quolan James	4587	" Henry	4931
" Michael	3846	Dolan Mary	4257	Boyle Joseph	4617	Quinn Pat	4947
" Anne	3847	Doyle Mary	4274	Quolan Eliza	4619	" Mary	4948
Boyle Eliza	3875	" Mary	4276	Quolan James	4641	Boyle Michael	4948
" Sarah	3877	Dowdall Sarah	4370	" Mary	4642		
Balton Mary	3883	Donnan Anne	4375	" Mary	4643		
" James	3884	" Mary	4376	Boyle Michael	4644		
" Patrick	3885	Donnan John	4331	" Eliza	4645		
" Mary	3886	Duggan Anne	4332	Quolan Eliza	4648		
Boyle Mary	3890	" John	4333	Quinn Maria	4649		
Bempsey Michael	3928	Donnan Thomas	4338	Quinn James	4651		
Boyle James	3954	Dowdall Sarah	4339	" Mary	4652		
" George	3958	Donnan Mary	4341	" Mary	4653		
Dillon James	3977	Duff John	4354	Quinn Richard	4654		
Boyle John	3985	" Pat	4355	Boyle John	4678		
Boyle Patrick	3991	Doyle John	4370	Quinn Peter	4692		
Quinn Thomas	3993	Duff Martin	4382	Boyle John	4695		
Boyle Thomas	3995	" William	4383	Quinn Eliza	4698		
Boyle Ellen	3998	Doyle Edward	4393	" Mary	4699		
Duggan William	3999	Duff Mary	4397	Boyle James	4704		
Willow James	4032	" Eliza	4398	Boyle Mary	4711		
Boyle John	4033	Doyle Mary	4409	" Catharine	4712		
" Alice	4034	" Joseph	4410	" Anne	4713		
" Mary	4035	" Henry	4411	" James	4714		
Boyle Francis	4059	Duff Martin	4418	Quinn James	4724		
" Eliza	4060	" Mary	4419	Quinn Hugh	4728		
Quolan Patrick	4063	" William	4420	Boyle George	4770		
Boyle Michael	4076	" Eliza	4421	Quinn Eliza	4785		
Boyle Mary	4083	Quinn Eliza	4473	Boyle Anne	4797		
" Joseph	4084	" Mary	4474	Quinn Stephen	4823		
" Henry	4085	Dolan Mary	4497	Boyle Thomas	4828		
Quinn Anthony	4136	" Catharine	4498	Boyle Anne	4880		
Dowdall Eliza	4152	" Patrick	4499	Quinn James	4887		
Dolan Mary	4160	Quinn Michael	4511	Boyle Mary	4888		
Quinn Eliza	4166	Duggan Mary	4520	Quinn James	4889		

INDEX.

PAUPERS' NAMES	Number in Register	PAUPERS' NAMES	Number in Register	PAUPERS' NAMES	Number in Register	PAUPERS' NAMES	Number in Register
Ritchford Eliza	59	Reilly John	1177	Ryan Jane	2504	Small Thomas	3006
Ryan Mary	62	Rickford Sarah	1527	" Jane	2505	Russell Patrick	3040
Read Margaret	63	Ryan James	1528	Smith Margaret	2516	Rootheridge Lawrence	3067
" William	64	Ryan Eliza	1555	Smith Mary	2525	Ryan James	3147
Redmond Anne	65	" Bridges	1580	Stonke Christopher	2540	Ryan Patrick	3194
" John	66	" John	1587	Redmond Margaret	2541	Osley Samuel	3252
" Anne	67	" Ellen	1588	Reed Catharine	2544	Olsen Hugh	3297
Eliza	68	" Margaret	1589	Reed James	2623	Reed Mary	3326
Read Mary	83	" Edward	1590	Reed Cornelius	2631	Redmond Ellen	3336
Roach John	122	Rafferty James	1592	Reed Eliza	2632	" Patrick	3337
Redmond Michael	137	Richardson Catharine	1601	Redmond Michael	2633	" Mary	3338
Roarke John	242	Revelle Eliza	1618	Rafferty Thomas	2713	" Michl	3339
Ryder Ellen	249	Redmond Patrick	1617	Reed William	2714	" John	3240
Ryan Mary	277	Ryan Sat	1714	Reed John	2715	Redmond Ellen	3392
" Catharine	316	Roslin Sarah	1775	Reed Mary	2735	" Patrick	3393
Redmond Jane	321	Ryan James	1784	" Mary	2737	" Mary	3394
Richard James	453	" Patrick	1785	" Ann	2738	" Michl	3395
Kingwood William	482	Revelle Eliza	1782	" Ann	2739	" John	3396
Reynolds John	525	Ryan David	1808	Ryan Jacob	2771	Roman Mary	3417
Reilly Catharine	710	Reid Mary	1806	Ryan Edward	2792	Russell John	3430
" Patrick	743	Rowan Mary	1858	Redmond Peter	2799	Roman Mary	3461
Ryan Mary	859	Rowell Mary	1871	Ryan William	2839	Ratford Eliza	3462
Richardson Catharine	904	Rowell Eliza	1981	" John	2840	" Thomas	3463
Reilly Henry	941	" Mary	1982	Ryan Thomas	2861	" William	3464
Ryan Patrick	935	Roslin Thos	2067	Reilly Peter	2865	" John	3465
Read Mary	1059	Roach James	2172	Redmond Margaret	2887	Redmond Margaret	3476
Reynolds Patrick	1042	Reardon Pat	2163	Redmond Ellen	2894	Ratford Michael	3496
Reid John	1090	Ryan James	2196	Reid Michl	2899	Ratford Susan	3497
Ryan John	1121	Roach James	2235	" Mary	2861	Ryan James	3520
Richardson Esthe	1147	Bourke James	2237	" John	2862	Ryan John	3521
Read Honor	1181	Ryan Mary	2172	Reid William	2871	" Jane	3522
Ryan Mary	1184	Ryan Catharine	2551	Ryan Jane	2904	" Sarah	3523
Ryan John	1185	Ryan Mary	2579	" Jane	2905	Redmond Peter	3572
Ryan Catharine	1213	Redmond Margaret	2321	" John	2906	Ryan James	3574
Richardson Catharine	1213	Reid John	2396	Sarah	2907	Redmond Margaret	3585
Ryan John	1282	Redmond Margaret	2410	Ryan James	2920	Ryan Philip	3606
Ryan Mary	1300	Reid Patrick	2452	Redmond Margaret	2944	" Mary	3607
Ryan Mary	1328	Ryan John	2466	" Mary	2945	" "	3608
Ryan Catharine	1452	Ryan Catharine	2473	Reid Anne	2949	" John	3609
" Patrick	1452	Redmond Patrick	2499	" Mary	2945	" Catharine	3610

INDEX.

PAUPERS' NAMES	Number in Register	PAUPERS' NAMES	Number in Register	PAUPERS' NAMES	Number in Register	PAUPERS' NAMES	Number in Register
Redmond Esthe	3622	Reid Catharine	4205				
" Michael	3623	Roach Anne	4206				
" Esthe	3624	" John	4207				
Redmond Catharine	3651	" Daniel	4208				
Rootheridge Lawrence	3697	Reilly Thomas	4222				
Reid Thomas	3756	Ryan Patrick	4295				
Ryan Jane	3935	Ryan John	4405				
" John	3936	" John	4406				
" Jane	3937	Redmond Margaret	4429				
" Sarah	3938	Roach Mary	4460				
Redmond Patrick	3954	" Mary	4469				
" Ellen	3951	" Bridget	4479				
" Michael	3952	Reilly Eliza	4589				
" John	3953	Ryan Mary	4615				
Ryan Thomas	4075	Redmond Mary	4621				
" Jane	4076	Ryan Mary	4625				
" John	4102	Ryan Margaret	4629				
" Jane	4103	Richardson William	4634				
" Sarah	4104	Robinson William	4640				
Redmond Bridget	4110	" (do)	4670				
" Catharine	4111	Reid Anne	4766				
Ryan Jane	4112	Redmond Margaret	4767				
Reilly Thomas	4125	" (do)	4768				
Roarke Sarah	4140	Russell Sarah	4754				
Reid Thomas	4152	" Peter	4755				
Ryan Edward	4174	Reid Sarah	4774				
Reilly John	4101	" Maria	4775				
Redmond Esthe	4107	Redmond Catharine	4830				
" Michael	4108	" James	4839				
" Esthe	4109	Russell Peter	4847				
Reilly Anne	4219	Ryan Mary	4882				
Reid John	4220	Ryan (Name)	4921				
Reid Mary	4229	Ryan Mary	4960				
Robinson Eliza	4262	Redmond Jane	4970				
" (do)	4243	" Anne	4971				
" Mary	4244						
Ryan Jane	4262						
" Ellen	4263						
" Eliza	4264						
" James	4265						

INDEX.

PAUPERS' NAMES	Number in Register	PAUPERS' NAMES	Number in Register	PAUPERS' NAMES	Number in Register	PAUPERS' NAMES	Number in Register
Stratford John	15	Smyth Eliza	877	Scott Jane	1896	Cutton John	
Sheil Bridget	112	" Th chune	878	Laurance	1897	Seymore Phelo	2153
Stratford John	113	" James	879	Scott Jane	1818	Sutton Joseph	2154
Smith John	155	Sullivan Maria	925	" "		Laurance	1819
Smith William	139	" chune	926	Shea Bridget	1431	Sharpe Mary	2157
Sheil Sarah	164	Smyth Mathias	927	" "		Cabrick	1432
" Rose	165	Sutton John	928	Shill Sarah	1474	Smith Eliza	2181
" Anne	166	Sheens Mary	965	" "		Rose	1475
Swenny Patrick	220	" John	966	" "		chune	2182
Smith Thoma	270	Shea Bridget	984	Shea Bridget	1477	Sutton John	2189
" Mary Anne	276	" Ellen	987	" "		Ellen	1478
Smith James	366	" Patrick	988	" "		Cabrick	1479
" John	361	Shea Bridget	989	Smith Eliza	1480	Smith Eliza	2313
" William	376	" Ellen	991	" "		McInnis	1481
Stratford John	384	" Cabrick	998	" "		Jane	1507
Smith Michael	438	Stafford Ellen	1017	Sullivan Michael	1515	Cutton John	2329
" Thoma	441	Smith Eliza	1160	Slater Susan	1524	Sullivan Cathie	2339
" Mary Anne	442	" Michael	1161	Sutton John	1525	" "	
" Thoma	443	" James	1168	Sullivan Michael	1526	" "	
Sullivan William	451	Smyth John	1086	Slipsham George	1527	" "	
" Anne	455	Sutton John	1104	Sinnott Mary	1570	Stephens Eliza	2359
Shea Bridget	474	Sutton John	1117	Sutton John	1715	" "	
" Patrick	477	Sutton John	1157	St. John Thoma	1735	Smith William	2392
" Ellen	478	Sutton John	1175	Shill John	1778	Shaban James	2393
Smith Julia	493	Sutton John	1185	Smith Jane	1790	Smith William	2400
Slater Louisa	569	Smith John	1319	Smith Julia	1831	Shea Bridget	2405
Smith William	570	Scott Lawrence	1335	Sutton John	1838	" "	
" Michael	574	Stephens Eliza	1336	" "		Anne	1839
Slater Louisa	591	" George	1337	Shea Bridget	1947	Shea Mary	2451
Smith Julia	651	Smith Eliza	1341	" "		Catton	2452
Shea Bridget	701	" Mary Anne	1260	Sullivan George	1948	" "	
Shannon William	712	" James	1343	" "		Mary	1960
Shannon John	757	Smith John	1351	" "		Michael	1951
Smith William	763	Smith James	1352	" "		Catthe	1952
Smith John	765	Slater Susan	1359	Sutton John	1957	Shill Thoma	2409
Stephens Eliza	786	Smith Lucia	1361	Smith John	2005	Somers James	2560
" George	787	Sinnott James	1338	Sutton John	2026	" "	
Smith Edward	809	Sutton John	1361	Sutton John	2142	Shannon Bridget	2599
Theobald Eliza	831	Sutton John	1356	Sutton John	2071	Smith William	2622
" James	832	Smith Lucia	1374	Sullivan Jane	2148	Somers James	2641

INDEX.

PAUPERS' NAMES	Number in Register	PAUPERS' NAMES	Number in Register	PAUPERS' NAMES	Number in Register	PAUPERS' NAMES	Number in Register
Sully John	2706	Shill Anne	3200	Snell Anne	4005	Sullivan Robert	4735
Spillane Hugh	2721	Shill Sarah	3307	Shills Cathie	4079	Smith Michael	4757
Staff Robert	2734	" "	3310	" "	4080	Stafford Robert	4765
Symott John	2760	Stafford Patrick	3322	Smullen Cathie	4129	Sullivan Cathie	4806
Sullivan Mick	2791	Smullen Cathie	3327	" "	4130	Smullen Cathie	4809
" "	2792	Stafford Mary	3330	Sullivan Patrick	4176	" "	4810
Shea Lewis	2807	Smullen Cathie	3346	" "	4177	Sheehan Mary	4807
Stephens George	2815	Smith Cathie	3380	Sully Michael	4191	" "	4808
Smith Mary	2834	Smullen Timothy	3473	" "	4192	Smith George	4845
Sullivan Patrick	2850	Shaban Michael	3511	Stetson John	4213	Smith Ellen	4896
" "	2851	Stewart John	3538	Sullivan John	4224	Stafford Patrick	4902
Sharp Eliza	2853	" Mary	3534	Sullivan Miles	4271	Smith William	4915
" "	2854	Sheehan Mary	3578	Patrick 1272	Stephens Eliza	4949	
Shea John	2873	Smullen Bridget	3587	Shea Anne	4295	Shelly Thoma	4975
Sutton John	2881	Sullivan Timothy	3596	" "	4296	Smith Michael	4982
Smith Mick	2890	Shea Dennis	3614	" "	4297	" "	
Spillane Anne	2924	Sullivan John	3619	" "	4298	" "	
Smith William	2929	" Bridget	3620	" "	4299	" "	
Sharp Eliza	2937	Sullivan Andrew	3663	" "	4300	" "	
" "	2938	Smith William	3680	Swenny Thomas	4321	" "	
Sutton Anne	2964	Stewart John	3688	Smith Michael	4360	" "	
Vault Hannah	2999	" Jane	3687	" "	4361	" "	
Swenny Mary	3000	Sullivan John	3699	Shea Mary	4424	" "	
" "	3001	Shea Mary	3716	" "	4425	" "	
Shilling James	3000	" Cathie	3716	Vault Mary	4430	" "	
Smith Thomas	3023	Sullivan John	3721	Sullivan Patrick	4437	" "	
Smith Richard	3120	Smith William	3748	Smith William	4468	" "	
Sharpe Eliza	3122	Sullivan John	3757	Smith John	4500	" "	
" "	3123	Sullivan Timothy	3765	Summer Rosanna	4507	" "	
Sheehan Mary	3125	" John	3766	" "	4509	" "	
Smith Mick	3126	" Bridget	3767	Saul Thoma	4513	" "	
Sheehan John	3126	Swann Mary	3783	Sullivan Patrick	4559	" "	
Smith Eliza	3169	Sutton John	3794	" "	4560	" "	
Shea Mary	3190	Sheehan Anne	3802	Smith John	4599	" "	
" "	3191	Sullivan John	3830	Sutton John	4637	" "	
" "	3192	Shannon Thoma	3876	Sutton John	4661	" "	
Sutton John	3250	Smith Michael	3894	Sheehan John	4696	" "	
Smith Michael	3270	Sullivan George	3895	Sullivan Cathie	4706	" "	
Swann William	3288	Stewart James	3988	" "	4727	" "	
Shill Cathie	3299	" "	3992	Smullen Cathie	4757	" "	

INDEX.

PAUPERS' NAMES	Number in Register	PAUPERS' NAMES	Number in Register	PAUPERS' NAMES	Number in Register	PAUPERS' NAMES	Number in Register
Vickers Mary Anne	27						
" Edward	37						
Vernell Elizabeth	2366						
Vanston David	2325						
Vilgroot Celia	2397						
Vickers Mary Anne	2549						
" Edward	2535						
Vickers Anne	2759						
Vickers Mary A	2165						
" Edward	2366						
" Anne	2367						
Vickers Mary A	4041						
" Edward	4042						
" Anne	4043						
Vine Catherine	4012						

INDEX.

PAUPERS' NAMES	Number in Register	PAUPERS' NAMES	Number in Register	PAUPERS' NAMES	Number in Register	PAUPERS' NAMES	Number in Register
King Mary	4040	Kinsella Michael	4588				
Kavanagh Daniel	4049	Kane Joseph	4590				
Kenna Patrick	4057	Kennedy John	4597				
" Patrick	4058	Keating John	4605				
" Esther	4059	Keane Sarah	4631				
" Susan	4090	Kenna Ely	4635				
Kinsella Sarah	4095	" Susan	4636				
" Robert	4096	" Mary	4637				
Kennedy John	4116	" Pat	4638				
Kinsella Anty	4131	Kavanagh Thomas	4659				
Kearns Daniel	4132	Kearns William	4676				
Keane John	4151	Kinsella Ely	4702				
Keogh Michael	4155	Keating John	4716				
Kelly John	4210	" Mary	4717				
Kearns Brian	4217	Kearns Daniel	4723				
Kelly John	4226	Kinsella Patrick	4766				
Kavanagh John	4228	Keogh Miles	4781				
Keating Patrick	4250	Keating John	4789				
Kenna Mary	4309	Kavanagh Ely	4800				
" Patrick	4310	Kavanagh Pat	4837				
" Catherine	4311	Kavanagh Thomas	4842				
" Susan	4312	Kearns Patrick	4870				
Kenny Henry	4313	Kavanagh Mary	4872				
Kelly Patrick	4329	" Patrick	4873				
Kavanagh Daniel	4340	" Ellen	4874				
" Mary	4349	Kelly M Anne	4884				
" Patrick	4350	Kavanagh Ely	4925				
Kearns Mary	4342	Keane Mary	4934				
Kenny Patrick	4407	" John	4935				
Kinsella Patrick	4409	Keane James	4950				
Kavanagh Mick	4445	Kinsella Michael	4957				
Kinsella Patrick	4456	Kelly James	4964				
Kelly Mary	4471	Kenna Anty	4993				
Kavanagh Michael	4488	" Patrick	4994				
Kearns Daniel	4512	" Esther	4995				
Kenna Ely	4524	" Susan	4996				
" Susan	4525						
" Mary	4526						
" Patrick	4527						
Kelly Thomas	4578						

INDEX.

PAUPERS' NAMES	Number in Register	PAUPERS' NAMES	Number in Register	PAUPERS' NAMES	Number in Register	PAUPERS' NAMES	Number in Register
Walsh Thomas	18	Hart Barbara	1122	Walsh Mary	1990	Walsh Mary	2046
Wilson Esther	29	Kalsh Margaret	1128	Cabrick Patrick	1991	" Patrick	2047
Whelan James	30	Wright Cathc	1155	Walson Mary	2081	Ward James	2090
Wilson Mary Anne	54	Walsh Patrick	1227	Walsh Pat	2087	" John	2094
Whelan Rose	60	Wright Mary	1259	Williams Mary	2107	Walker Nicholas	2927
" Anne	153	" Mary	1260	Hart James	2109	Walsh Cathc	2952
" Michael	154	Whelan Rose	1262	Walsh James	2190	Wales James	3007
" Ellen	155	" James	1263	Pat James	2195	Wilson James	3013
" Honor	160	Whelan Denis	1270	White Sarah	2270	Walsh Mary	3036
" James	161	Wright Cathc	1307	Walsh John	2292	" Patrick	3037
" Budget	173	Whelan Anne	1310	Walsh Mary	2302	Wilson James	3032
Walsh James	186	James James	1311	Pat James	2308	Wilson Mary	3091
Wilkinson James	201	Walsh Margaret	1321	Edging John	2307	White John	3093
Walsh Catherine	207	" Patrick	1322	Williams John	2356	Waters William	3099
Whelan Budget	225	Whelan Mary	1324	Walsh James	2345	Wilson James	3142
" Daniel	248	Wise Patrick	1339	Waldock James	2375	Walsh Patrick	3153
Wolfehan Edward	254	Walsh William	1366	Waldock Hannah	2446	Winder Henry	3162
Wilson Mary Anne	255	Hart John	1330	Waters Mary	2449	Walsh Peter	3206
" Esther	256	Winder Henry	1457	Williams Mary	2450	" Hannah	3207
Whitty Nicholas	250	Wright Cathc	1467	" James	2459	" Mary	3200
Wilson Thomas	333	Whelan Rose	1469	Hannah Sarah	2472	Wilson James	3210
Ward James	360	Wilson John	1444	Walsh Margaret	2522	William John	3253
Wilkinson James	400	Walsh Anne	1571	" Patrick	2522	Winder Anne	3275
White Eliza	401	Walsh Margaret	1583	Well William	2552	Whelan James	3295
" Catherine	402	" Patrick	1584	Walsh Margaret	2553	Ward James	3315
Whelan Honor	506	Hills William	1520	" Patrick	2554	" Mary	3316
" James	507	Whelan Rose	1595	Walsh James	2569	" Thomas	3317
Wilson Mary Anne	546	Hart John	1652	" Eliza	2565	" James	3310
" Esther	547	Wilson Sarah	1671	Whelan Mary	2607	" Catherine	3319
Ward Anne	544	" John	1672	Whelan Mary	2694	" M Jane	3320
Whelan Honor	705	Wright Cathc	1740	Ward James	2690	Waldock James	3342
" James	706	Williams Mary	1741	Ward Edward	2749	Whitmore James	3309
Wilson Sarah	714	Whelan John	1749	Eliza Sarah	2750	Wall Thomas	3419
John	715	Hills William	1870	" John	2751	Whinn Eliza	3427
White Ellen	789	Whelan Edward	1804	Mary Sarah	2752	Wilson John	3420
Walsh John	790	Walsh James	1828	Sarah Sarah	2753	Westlake George	3512
Walsh John	828	Whelan Rose	1807	Mary Sarah	2754	Whelan Patrick	3529
Ward Edward	953	Whinn Francis	1882	Mary Sarah	2766	Walsh John	3552
Whelan Rose	93	Williams Joseph	1921	Patrick Sarah	2767	Whitmore Robert	3577
Ward James	90	Winder Robert	2009	Wilson Mary	2033	Walsh James	3579

INDEX.

PAUPERS' NAMES	Number in Register	PAUPERS' NAMES	Number in Register	PAUPERS' NAMES	Number in Register	PAUPERS' NAMES	Number in Register
Wright Cathc	3602	Wickham Eliza	4404				
Wright Cathc	3616	Wilson Anne	4415				
Walsh John	3660	Ward James	4429				
Walsh Cathc	3674	Williams Mary	4528				
" Cathc	3675	" Thomas	4529				
" Richard	3676	Wright Cathc	4539				
" Thomas	3677	Ward Mary	4543				
" John	3678	Walsh Mary	4550				
" Michael	3679	" Patrick	4551				
Williams Mary	3703	Walsh Edward	4573				
" Thomas	3704	Whinn Eliza	4593				
Willis William	3747	" James	4594				
Whinn Eliza	3750	Ward James	4577				
Whelan Arthur	3765	Wilson M Anne	4733				
Ward Mary	3801	Ward John	4766				
Walsh James	3828	Wickham	4771				
Ward Budget	3840	Williams Mary	4791				
Winder Henry	3892	" Thomas	4792				
Winder Mary	3905	Ward James	4798				
Winder Maria	3933	Walsh Mary	4852				
Walsh Patrick	3947	" Cathc	4833				
Ward John	3954	Ward Mary	4860				
Whelan Mary	3971	" George	4869				
Walsh John	3994	Williams John	4912				
Whelan Patrick	4007	Hills Thomas	4961				
Ward Mary	4014	Williams Mary	4965				
Wardick James	4038	" Thomas	4966				
Williams Mary	4045	Wall William	4970				
" Thomas	4066						
Wright Michael	4067						
Westlake Anne	4102						
" James	4103						
" Cathc	4104						
Ward James	4105						
Walsh Thomas	4199						
Whinn James	4233						
Walsh Patrick	4266						
Walker Ellen	4273						
Walsh John	4400						
Wickham Eliza	4415						

INDEX.

INDEX.

PAUPERS' NAMES	Number in Register	PAUPERS' NAMES	Number in Register	PAUPERS' NAMES	Number in Register	PAUPERS' NAMES	Number in Register	PAUPERS' NAMES	Number in Register	PAUPERS' NAMES	Number in Register	PAUPERS' NAMES	Number in Register	PAUPERS' NAMES	Number in Register
Morris James	3170	Murphy John	4396	Mullins Daniel	4857										
Mulhern Sarah	3717	Murphy Mary	4416	" Miles	4858										
" Mary	3718	Murray Andrew	4424	Murphy Mary	4865										
" Dennis	3719	Murray Sarah	4402	Mills Cath	4866										
" Daniel	3720	Malone John	4465	Mullins Patrick	4895										
Booze John	3741	" Ellen	4466	Murray Peter	4927										
Murphy Mary	3751	" Mary	4467	Murphy James	4943										
" " Mary	3752	Moran Sarah	4476	Murray Peter	4954										
McCarthy Dennis	3791	Murray Mary	4470	Murray Jane	4975										
Mathew John	3814	Malone John	4482	Murphy Sarah	4977										
Murphy John	3829	" Ellen	4483	" Mary	4978										
Murphy Mary	3842	" Mary	4484	" Cath	4979										
" " Mary	3843	Murphy John	4496	" Daniel	4980										
Murray James	3871	Murphy James	4515	" Miles	4981										
Murphy John	3874	" Thomas	4516	Murphy Mary	4985										
Murphy Hugh	3887	Moran Patrick	4555	" Ely	4986										
McCarthy Dennis	3902	Moran " "	4587	" James	4987										
Mathew Sarah	3918	Maguire James	4595												
Mangan Patrick	3941	" Jack	4596												
Murphy John	3946	Maguire Cath	4602												
Murray John	3959	" Sarah	4625												
Mitchell Ely	3964	" Anne	4624												
Murphy James	3969	MacCarthy Edward	4679												
Murphy Samuel	3980	Mills William	4680												
Malone Michael	4009	Mulhern Sarah	4686												
Moore Mary	4054	" Mary	4687												
Maguire Ely	4057	" Dennis	4688												
Madden Simon	4062	" Daniel	4689												
Wells Jane A	4066	" Miles	4690												
Mulhern Miles	4086	Mullen Bridget	4691												
Moore Mary	4090	Mangan Patrick	4697												
Moran Catharine	4124	Murphy Cath	4717												
Mullins Patrick	4134	" Mary	4720												
Moore John	4150	Murphy Cath	4760												
Murphy Mary	4194	Mullins Patrick	4767												
" Patrick	4195	Murphy Thomas	4786												
Murphy Lamer	4221	Mahon Ely	4811												
Moran Ely	4223	Mulhern Sarah	4854												
Murphy Cath	4245	" Mary	4858												
Murphy James	4325	" Daniel	4856												

Copyright: Wicklow County Archives

INDEX.

INDEX.

PAUPERS' NAMES	Number in Register	PAUPERS' NAMES	Number in Register	PAUPERS' NAMES	Number in Register	PAUPERS' NAMES	Number in Register	PAUPERS' NAMES	Number in Register	PAUPERS' NAMES	Number in Register	PAUPERS' NAMES	Number in Register
Young Robert	956			Carroll Patrick	3026	Casey Mary	3292	Council Thomas	3630	Clancy Elyce	4025	Cullen Mary	4355
Young James	1118			Caranagh Mary	3030	" John	3293	" Catharine	3631	" Anne	4026	" John	4356
Young William	1579			" William	3031	Caranagh Richard	3302	" Mary	3632	Carroll William	4027	" Elyce	4357
Young William	3038			" Joseph	3032	Creane John	3304	Cardiff Mary	3637	Cahill Michael	4028	Casey Mary	4358
Young William	4114			" Mary	3033	Cullen Mary	3305	Craigh John	3650	Conner Francis	4036	Caravan Mary	4359
Young William	4565			Chesta Patrick	3039	" Patrick	3306	Carry Ellen	3654	Carroll Sarah	4072	Caranagh William	4367
Young William	4680			Caranagh John	3049	Pallaghan Mary	3312	" Mary	3655	Caranagh Elyce	4100	Casidy Thomas	4372
Young William	4876			" James	3050	" Andrew	3313	" Bridget	3656	" Mary	4105	Comerton Anne	4388
Young William	4967			Conroy John	3060	Carty Ellen	3367	" Catharine	3657	" David	4106	Coogan Sarah	4399
				Creane John	3072	" Anne	3368	" Jane	3658	" Anne	4107	" William	4400
				Curran John	3087	Cope Martha	3372	" Michael	3659	Conner John	4108	" Patrick	4401
				Cody Michael	3092	" Margaret	3373	Cotton Thomas	3689	Castello William	4111	" Mary	4402
				Cunningham Patrick	3107	Cullen Patrick	3376	Fullen Mary	3737	Cranford Thomas	4137	Conner Elyce	4427
				Cox Robert	3109	Creane Catharine	3000	Percy James	3754	Callaghan Christian	4143	Comiskey Hugh	4435
				Carroll John	3119	" Margaret	3007	Caranagh Mary	3798	Clifford Michael	4153	Casey James	4437
				Castello James	3130	" Nick	3000	" Mary	3799	Cadde Patrick	4151	Cooper Joseph	4438
				Cullen John	3157	" Mary	3009	" Patrick	3800	Carry James	4173	Coogan Sarah	4501
				Caranagh Elyce	3171	Comiskey Margaret	3421	Cope Martha	3804	Carland James	4180	" Mary	4502
				" John	3175	" John	3422	" Mary	3805	Cannell Timothy	4201	" Patrick	4503
				Cullen John	3178	" Elyce	3033	Cummins James	3815	" do	4202	" Mary	4504
				Casey John	3184	Callaghan John	3821	Commas John	4201	Callen James	4542		
				Carter John	3186	Conroy Thomas	3854	Cahi John	4222	Frankford Thomas	4561		
				Castello James	3219	Collins Cornelius	3855	Conna John	4226	Fosmer Charles	4584		
				Cullen Mary	3223	Carty James	3856	Caravan Mary	4235	Famer James	4587		
				" Patrick	3224	Cullen Michael	3861	Cooper John	4231	" Ellen	4588		
				Cullen Mary	3226	" Clifford Mary	3872	Constantine Margaret	4237	" Joseph	4589		
				Carter Catharine	3231	" Bridget	3873	Cullen Alex	4232	Campion Catharine	4570		
				Connolly James	3232	Craigh John	3875	" Mary	4203	Cambus James	4576		
				Caranagh Thomas	3233	Casey John	3903	" William	4206	Cullen John	4600		
				Carter Mary	3234	Castidy Elyce	3916	Clancy David	4205	Cope Martha	4602		
				Carty James	3235	Case Robert	3932	" Elyce	4207	" Mary	4603		
				Caranagh John	3236	Casey James	3956	" Anne	4208	Carter Catharine	4611		
				Cox James	3247	Caranagh Mary	3957	Conner James	4209	Carty Ellen	4626		
				Cody Alexander	3251	" Mary	3957	Caranagh Mary	4291	" Anne	4627		
				Conna Frances	3253	Cullen Mary	3970	" John	4292	Carroll John	4644		
				" Anne	3254	" Michael	3972	" Mary	4293	Carroll Ellen	4666		
				Conkely Patrick	3070	" John	3972	" Catharine	4294	" Mary	4667		
				Cox Mary	3201	Conner John	3970	" Edward	4292	Carry Bridget	4670		
				Casey David	3291	" Daniel	3969	" Peter	4294	" Mary	4671		
				" Anne	3291	" Patrick	3970	" John	4294	" Anne	4672		
						Cullen Michael	4006	" Peter	4294	" Anne	4672		
						Casey James	4025	" Peter	4294	" Anne	4672		
						" Bridget	4024	" Peter	4294	" Anne	4672		

INDEX.

PAUPERS' NAMES	Number in Register	PAUPERS' NAMES	Number in Register	PAUPERS' NAMES	Number in Register	PAUPERS' NAMES	Number in Register
Balance	James 2409	Byrne	Eliza 2493	Bruke	John 3127	Brennan	John 3538
Byrne	Margaret 2412	Byrne	Patrick 2400	Byrne	John 3148	Barnett	Patrick 3539
"	Henry 2413	Shenan	Mary 2916	Byrne	John 3155	"	James 3540
Byrne	Catherine 2414	Byrne	Michael 2919	Dwyer	Patrick 3164	Briene	Mary 3541
Shenan	John 2424	Butler	Patrick 2901	Shenan	James 3183	"	Mary 3542
Byrne	Edward 2445	Butler	Patrick 2930	Shenley	Patrick 3107	Byrne	Susan 3543
Byrne	Mary 2447	Byrne	Catherine 2931	Byrne	William 3192	Byrne	Lucy 3544
Byrne	Michael 2448	Byrne	Mary 2936	Byrne	Ellen 3211	"	Mary 3545
Byrne	Ellen 2457	Byrne	James 2954	Byrne	Ann 3222	Walfe	John 3546
Byrne	William 2490	Byrne	Mary 2958	Butler	Patrick 3220	Byrne	Mary 3547
Droghda	" 2511	"	Catherine 2965	Byrne	Catherine 3227	Bradygan	Patrick 3548
Byrne	Mary 2520	"	Mary 2968	Byrne	Ellen 3255	Byrne	Ann 3549
Byrne	Ellen 2542	Byrne	John 2969	"	William 3256	"	Ann 3550
Byrne	Michael 2559	Byrne	Patrick 2970	Shenan	John 3262	Brake	Patrick 3600
"	Ann 2583	Byrne	Margaret 2976	Shenley	William 3274	Byrne	John 3603
"	Patrick 2593	"	James 2977	Byrne	Ann 3277	Boyer	Ann 3604
Byrne	John 2607	Byrne	Mary 2996	Byrne	Thomas 3288	"	Elizabeth 3605
Byrne	John 2617	"	James 2997	Byrne	Mary 3232	Butler	Patrick 3626
Byrne	Mary 2621	Brennan	Mary 3015	Shenan	William 3341	Brennan	Mary 3633
Byrne	Edward 2625	"	Catherine 3016	Byrne	John 3350	"	James 3634
Byrne	Ann 2629	Shenan	John 3127	"	Mary 3359	"	Catherine 3635
Byrne	Ellen 2661	Byrne	Mary 3020	"	Henry 3360	Byrne	Ann 3641
"	Michael 2662	"	Henry 3029	Byrne	Michael 3370	Byrne	James 3671
"	John 2664	Byrne	James 3034	Byrne	John 3377	Byrne	Mary 3673
Byrne	John 2666	Poland	Ernie 3043	Byrne	Ann 3391	Byrne	Ann 3727
Byrne	Edward 2684	Barnett	Ann 3055	"	James 3441	Byrne	John 3733
Byrne	Mary 2695	Burton	James 3068	Byrne	Mary 3444	Byrne	William 3749
"	James 2696	Brennan	Bridget 3071	"	James 3445	Byrne	James 3753
Byrne	Edward 2708	Brien	James 3072	Byrne	James 3469	Butler	Thomas 3758
Byrne	William 2710	Byrne	Mary 3086	Byrne	Ann 3474	Shenan	Thomas 3760
Shenan	Catherine 2722	Byrne	Ann 3100	"	Catherine 3475	Byrne	Mary 3762
Byrne	Patrick 2744	Boyer	Edward 3106	Byrne	Ellen 3483	Barry	John 3769
Byrne	Mary 2790	Byrne	Ellen 3110	Byrne	Ann 3486	Boyer	Ann 3774
Byrne	John 2793	"	John 3111	Byrne	James 3493	"	Ann 3775
Byrne	William 2845	Shenan	Ellen 3114	Byrne	Mary 3494	Byrne	Mary 3778
Byrne	Mary 2846	"	Michael 3116	"	Ann 3495	Barry	Ann 3785
Byrne	Ann 2850	"	Ann 3116	Byrne	Michael 3503	Barry	Catherine 3809
Byrne	Ellen 2853	"	John 3117	Byrne	Mary 3504	"	Bridget 3810
Byrne	James 2892	Byrne	John 3121	Byrne	William 3515	Byrne	John 3816

INDEX.

PAUPERS' NAMES	Number in Register	PAUPERS' NAMES	Number in Register	PAUPERS' NAMES	Number in Register	PAUPERS' NAMES	Number in Register
Byrne	Mary 3817	Byrne	William 4210	Byrne	John 4541	Brake	Ann 4819
Byrne	William 3832	Byrne	Patrick 4234	Butler	Mary 4545	"	John 4820
Byrne	Mary 3833	Shenan	Michael 4245	Byrne	Margaret 4549	Byrne	James 4822
Byrne	James 3838	Byrne	Catherine 4253	"	Ann 4553	Byrne	Ann 4841
Byrne	William 3877	"	Mary 4254	"	Ann 4554	Byrne	Patrick 4851
Byrne	John 3881	Byrne	Catherine 4274	Byrne	Margaret 4557	Byrne	Mary 4860
Byrne	James 3893	"	Ann 4280	Butler	Patrick 4558	"	Mary 4861
Byrne	Mary 3904	Byrne	Mary 4281	Byrne	Patrick 4559	Byrne	Ann 4863
Byrne	Margaret 3923	"	Ann 4301	Byrne	Margaret 4577	Butler	Patrick 4877
"	Mary 3924	"	Ellen 4302	"	Ann 4578	Byrne	Ann 4878
Byrne	Ann 3931	"	John 4306	Byrne	John 4612	Shenan	Ann 4881
Butler	Patrick 3942	Byrne	Mary 4304	Byrne	John 4613	Byrne	Margaret 4883
Brien	Lucy 3943	"	Mary 4334	Byrne	Margaret 4638	Byrne	John 4885
Byrne	Ann 3944	"	Ann 4335	"	Ann 4639	Byrne	James 4889
Byrne	John 3948	Shenan	Ann 4341	Byrne	Mary 4645	"	Ann 4891
Byrne	Bridget 3961	Butler	Patrick 4345	"	Ann 4646	Byrne	Patrick 4892
Byrne	John 3988	Byrne	William 4344	"	Ann 4645	Byrne	Ann 4893
Byrne	Patrick 4004	"	Mary 4345	Poland	Thomas 4475	"	Ann 4894
Byrne	James 4029	"	Ann 4346	Byrne	James 4483	"	Ann 4895
"	James 4030	Byrne	Ann 4351	Byrne	Ann 4484	"	Ann 4896
Byrne	Ann 4039	"	William 4374	Byrne	Mary 4705	"	Bridget 4897
Bracken	James 4053	"	Mary 4384	Butler	Patrick 4722	Byrne	Ann 4898
Byrne	Mary 4074	"	Ann 4385	Byrne	Ann 4723	Shenan	Michael 4899
Byrne	Margaret 4093	"	Ann 4386	Byrne	Patrick 4734	Butler	Catherine 4946
"	Henry 4094	Byrne	Thomas 4387	Byrne	Ann 4735	Byrne	Ann 4953
Byrne	Elyce 4113	Shenan	William 4394	Byrne	Ann 4736	Byrne	Ann 4954
Byrne	Mary 4119	Byrne	Mary 4404	"	Ann 4737	Byrne	Mary 4956
Byrne	Catherine 4125	"	Ann 4400	Byrne	Margaret 4741	Byrne	Thomas 4962
"	Catherine 4133	Byrne	James 4401	Byrne	Margaret 4742	Butler	James 4970
Butler	Patrick 4130	Byrne	John 4462	"	Ann 4743	Byrne	John 4984
Byrne	Mary 4140	"	Ellen 4467	"	Ann 4744	"	Ann 4985
Byrne	Ann 4141	"	John 4468	Byrne	Ann 4745	"	Ann 4986
"	Mary 4145	Boyer	Edward 4469	Byrne	Mary 4775	"	Ann 4987
"	Ann 4146	Byrne	Mary 4472	"	Ann 4776	"	Ann 4988
"	John 4140	Byrne	William 4481	Byrne	Ann 4780	"	Ann 4989
Byrne	Patrick 4159	Byrne	Ellen 4517	"	Ann 4781	"	Ann 4990
Byrne	John 4175	"	John 4518	Byrne	Michael 4787	"	Ann 4991
Byrne	Elyce 4190	Byrne	Ann 4535	Byrne	Ann 4790	"	Ann 4992
Byrne	Mary 4206	Butler	Ann 4536	Byrne	Ann 4803	"	Ann 4993
"	John 4212	Byrne	Ann 4540	"	Ann 4804	"	Ann 4994

INDEX.

PAUPERS' NAMES	Number in Register	PAUPERS' NAMES	Number in Register	PAUPERS' NAMES	Number in Register	PAUPERS' NAMES	Number in Register
Carbery William	4703						
Caravan	4721						
Clare John	4741						
Callen Sarah	4772						
Cooley John	4774						
Callaghan Peter	4778						
Castleton John	4811						
Carroll Sarah	4816						
" John	4817						
Clare John	4825						
Coffad Anne	4835						
Do Mary	4849						
" Biddy	4850						
Callen Jane	4851						
Callaghan Patrick	4888						
Hanney James	4908						
" Bridget	4909						
" Elyse	4910						
" Ellen	4911						
" Anne	4912						
Cavanagh James	4922						
Callen Michael	4932						
Cawford Thomas	4955						
Callan Jane	4950						
Callen James	4959						
Cawford Thomas	4988						

REGISTRY.

Copyright: Wicklow County Archives

1	2	3	4	5	6	7	8
Number	Names and Surnames of Paupers	Sex	Age	If Adult, whether Single, Married, Widower, or Widow; if Child, whether Orphan, Destitute, or Bastard	Employment or Calling	Religious denomination	If disabled, the description of disability
1	Graham	Mary	F	20 Single	Servant	R.C.	Healthy
2	"	Daniel	M	30m Married	Man	R.C.	do
3	McQuirk	John	F	23 Single	Servant	R.C.	do
4	"	Patrick	M	8m Married	Man	R.C.	Sick
5	Byrne	John	F	17 Single	Servant	R.C.	Healthy
6	Byrne	John	F	15 Single	Servant	R.C.	do
7	Hillgard	Thomas	M	110 Single	Labourer	R.C.	do
8	John	William	M	38 Married	Chauvan	R.C.	do
9	"	William	M	2 Married	Man	R.C.	do
10	Bogin	John	F	30 Single	Servant	R.C.	do
1	Doyle	James	M	24 Single	Labourer	R.C.	Fever
2	Spillwood	John	F	25 Single	Chauvan	R.C.	Healthy
3	"	George	M	1 Married	Man	R.C.	do
4	Keating	John	M	35 Single	Labourer	R.C.	do
5	Shalford	John	M	60 Single	Man	R.C.	Parasitic
6	McLaughan	John	F	24 Single	Servant	R.C.	Healthy
7	Caranagh	Mary	F	62 Widow	Man	R.C.	Sick
8	Smith	Thomas	M	38 Single	Labourer	R.C.	Healthy
9	John	James	M	30 Single	Labourer	R.C.	do
20	Byrne	John	F	26 Single	Servant	R.C.	do
1	"	James	F	8m Married	Man	R.C.	do
2	Fisher	James	F	30 Single	Servant	R.C.	do
3	McDonald	James	M	40 Single	Labourer	R.C.	do
4	Smith	John	F	10 Widow	Chauvan	R.C.	Sick
5	Redmond	John	F	26 Single	Chauvan	R.C.	Healthy
6	"	Michael	M	23 Married	Man	R.C.	do
7	Riches	William	F	25 Single	Servant	R.C.	do
8	McBrien	Thomas	M	39 Single	Labourer	R.C.	do
9	McBryde	John	F	2m Married	Man	R.C.	do
30	McBrien	James	M	110 Married	Man	R.C.	do
1	Murphy	Ellen	F	30 Married	Chauvan	R.C.	do
2	"	William	F	3 Married	Man	R.C.	do
3	"	John	M	8m Married	Man	R.C.	do
4	Caranagh	Mary	F	62 Widow	Man	R.C.	Sick
5	Duffy	John	F	26 Single	Chauvan	R.C.	Healthy
6	"	John	F	2 Married	Man	R.C.	do
7	Riches	Edward	M	14 Orphan	Man	R.C.	do
8	Byrne	George	M	14 Orphan	Man	R.C.	do
9	"	James	F	12 Orphan	Man	R.C.	One Eye
10	McBrien	John	F	54 Single	Chauvan	R.C.	Healthy

9	10	11	12	13	14
Name of Wife or Husband	Number of Children	Observations on condition of Pauper when admitted	Electoral Division and Townland in which resident	Date when Admitted to the Workhouse	Date when Died, or left the Workhouse
	1		Abbey Ballyshelton	24	9 Aug 1859
			do do		9 do 1859
	1		Union Abbey		23 do 1859
			do do		23 do 1859
			Abbey do	25	5 Sep 1859
			do do		5 Sep 1859
			Union. Belfast		27 June 1859
	1		do Aughinish		27 June 1859
			do do		27 do 1859
			do Desford		27 do 1859
			Killadee Killmacor	27	16 Sep 1859
	1		Murchath Bannora		2 Sep 1859
			do do		2 Sep 1859
			Abbey Dublin	28	11 Jan 1859
			do Killmore		22 do 1859
			Dungannon, Co. Carraigmore		7 Sep 1859
			Union Tinnahilly	29	5 Sep 1859
			do Desford		1 Oct 1859
			do Moyglare		30 June 1859
	1		Dungannon East Bannally		11 Sep 1859
			do do		11 do 1859
			Union Dublin		30 June 1859
			do Killmore		30 do 1859
			do Rathmore	July 2 nd	15 Sep 1859
	1		Abbey Ballymore	3	11 Sep 1859
			do do		11 do 1859
			Dungannon East Tinnahilly		23 Sep 1859
			Union Glasgow		4 Sep 1859
			Killmorelet Templemore	4	27 Sep 1859
			Abbey Ballymore		19 Sep 1859
	2		Abbey Rathmore	5	10 Sep 1859
			do do		10 do 1859
			do do		8 do 1859
			Abbey Rathmore		17 do 1859
	1		Union Killmore		7 Sep 1859
			do do		7 do 1859
			Dungannon East Tinnahilly	6	23 Sep 1859
			Abbey do		4 Sep 1859
			do do		4 do 1859
			Union Rathmore	7	5 do 1859

1	2	3	4	5	6	7	8
Number	Names and Surnames of Paupers	Sex	Age	If Adult, whether Single, Married, Widower, or Widow; If Child, whether Orphan, Deserted, or Strayed	Employment or Calling	Religious denomination	If disabled, the description of disability
41	Hopton	Male	10	Wid. 1840	None	R.C.	Healthy
2	Bennett	Female	50	Wid. 1840	Chamman	R.C.	do
3	"	Male	15	Single	Servant	R.C.	do
4	"	Female	13	Wid. 1842	None	R.C.	do
5	Cullen	Female	27	Single	Labourer	R.C.	do
6	McNamee	Male	30	Wid. 1840	Chamman	R.C.	do
7	"	Male	7	Wid. 1846	None	R.C.	do
8	"	Female	2	do	None	R.C.	do
9	McDonogh	Female	16	Single	Labourer	R.C.	do
50	Quinn	Male	70	Widower	None	R.C.	Paralysis
1	Bryne	Male	18	Single	Servant	R.C.	Healthy
2	Kelly	Female	60	Widower	None	R.C.	Sick
3	Doyle	Female	28	Single	Servant	R.C.	Healthy
4	McLellan	Male	30	Single	Servant	R.C.	do
5	Shane	Male	34	Single	Labourer	Prot.	Accident
6	Bryan	Male	60	Widower	None	R.C.	Paralysis
7	Bryne	Female	20	Single	Chamman	R.C.	Healthy
8	"	Female	5m	Wid. 1847	None	R.C.	do
9	McDonogh	Female	5m	Wid. 1848	None	R.C.	do
60	McLellan	Female	20	Single	Servant	R.C.	Sick
1	Doyle	Male	70	Married	None	R.C.	Accident
2	Bryan	Male	20	Single	Servant	R.C.	Healthy
3	Doyle	Male	30	Single	Servant	R.C.	do
4	"	Female	2	Wid. 1843	None	R.C.	do
5	McDonogh	Female	35	Single	Chamman	R.C.	do
6	"	Female	11	Wid. 1845	None	R.C.	do
7	"	Female	25	do	None	R.C.	do
8	"	Female	4m	do	None	R.C.	do
9	Doyle	Male	30	Single	Servant	R.C.	do
70	Doyle	Male	30	Single	Servant	R.C.	do
1	McLellan	Female	17	Single	Labourer	R.C.	do
2	Doyle	Male	20	Single	Chamman	R.C.	Sick
3	"	Male	53	Wid. 1842	None	R.C.	Healthy
4	Doyle	Female	17	Single	Wid. 1842	R.C.	do
5	Bryne	Female	18	Single	Servant	R.C.	do
6	McLellan	Female	20	Single	Servant	R.C.	Sick
7	McLellan	Female	5m	Wid. 1846	None	R.C.	Healthy
8	McNamee	Female	59	Single	None	R.C.	Paralysis
9	Hopton	Male	34	Single	Chamman	R.C.	Healthy
80	"	Female	5	Wid. 1847	do	R.C.	do

9	10	11	12	13	14
Name of Wife or Husband	Number of Children	Observations on condition of Pauper when admitted	Electoral Division and Townland in which resident	Date when Admitted, when first in the Workhouse	Date when Died, or left the Workhouse
			Minim	17 th	8 th Aug 1859
	1		do	do	8 th Aug 1859
			do	do	8 th Aug 1859
			do	do	8 th Aug 1859
	2		do	do	11 th Aug 1859
			do	do	11 th Aug 1859
			do	do	11 th Aug 1859
			do	do	15 th Aug 1859
			do	do	15 th Aug 1859
			do	do	25 th Aug 1859
			do	do	1 st Sept 1859
	1		do	do	4 th Sept 1859
			do	do	10 th Sept 1859
			do	do	25 th Sept 1859
			do	do	11 th Sept 1859
			do	do	25 th Sept 1859
	1		do	do	2 nd Sept 1861
			do	do	4 th Sept 1859
	3		do	do	15 th Sept 1860
			do	do	do
			do	do	do
			do	do	do
			do	do	do
			do	do	do
			do	do	do
			do	do	do
			do	do	do
			do	do	do
			do	do	do
			do	do	do
			do	do	do
			do	do	do
			do	do	do
			do	do	do
			do	do	do
			do	do	do
			do	do	do
	2		do	do	do

William Conroy Clerk of the Union
 at the Workhouse
 25th Sept 1859

1	2	3	4	5	6	7	8
Number	Names and Surnames of Paupers	Sex	Age	If Adult, whether Single, Married, Widower, or Widow; if Child, whether Orphan, Deserted, or Bastard	Employment or Calling	Religious denomination	If disabled, the description of disability
81	Hopkins	Man	1	Wid. 1844	None	R.C.	Healthy
2	Byrne	Man	16	Single	Servant	R.C.	do
3	Ward	Man	14	Child of 13	None	R.C.	do
4	Earl	Man	30	Single	None	R.C.	Supper
5	Patrick	Man	1	Wid. 1844	None	R.C.	Healthy
6	Barth	Man	70	Widow	None	R.C.	Supper
7	Mills	Man	60	Married	None	R.C.	do
8	Pearce	Man	30	Single	Servant	R.C.	Healthy
9	McDon	Man	1	Wid. 1844	None	R.C.	do
10	Earl	Man	30	Single	None	R.C.	Supper
1	Patrick	Man	1	Wid. 1844	None	R.C.	Healthy
2	McDon	Man	20	Single	Labourer	R.C.	do
3	Quinlan	Man	18	Single	Labourer	R.C.	Healthy
4	Barry	Man	14	Single	None	R.C.	Supper
5	Doyle	Man	14	Wid. 1844	None	R.C.	Healthy
6	Byrne	Man	25	Single	Servant	R.C.	Sick
7	Martin	Man	70	Widow	None	R.C.	Supper
8	McDon	Man	78	Widow	None	R.C.	do
9	Wing	Man	56	Widow	Polisher	R.C.	do
100	Franklin	Man	34	Single	Servant	R.C.	Sick
1	Douglas	Man	70	Single	None	R.C.	Supper
2	Field	Man	12	Child	None	R.C.	Healthy
3	Baranagh	Man	80	Widow	None	R.C.	Supper
4	Field	Man	12	Child	None	R.C.	Healthy
5	Murphy	Man	20	Single	Labourer	R.C.	do
6	Bracken	Man	17	Single	Labourer	R.C.	do
7	Bullen	Man	30	Single	Servant	R.C.	do
8	do	Man	1	Wid. 1844	None	R.C.	do
9	McDon	Man	15	Child	None	R.C.	do
110	James	Man	25	Single	Servant	R.C.	Pregnant
1	O'Brien	Man	64	Widow	Printer	R.C.	Supper
2	Shill	Man	60	Widow	Servant	R.C.	do
3	Shannon	Man	57	Single	None	R.C.	do
4	Byrne	Man	70	Single	None	R.C.	do
5	Grady	Man	15	Single	Labourer	R.C.	Healthy
6	Portney	Man	16	Single	Labourer	R.C.	do
7	Shannon	Man	34	Single	Chamberman	R.C.	do
8	do	Man	9	Wid. 1844	None	R.C.	do
9	do	Man	10	Wid. 1844	None	R.C.	do
10	Doyle	Man	21	Single	Servant	R.C.	do

9	10	11	12	13	14
Name of Wife or Husband	Number of Children	Observations on condition of Pauper when admitted	Electoral Division and Townland in which resident	Date when Admitted, or when Born in the Workhouse	Date when Died, or left the Workhouse
			Meenan Scratnagh	25 July 1859	2 Aug 1859
			Shelan Shelan	27 July 1859	2 Aug 1859
			do do		2 Aug 1859
	1		Shellan Rathmore	26	30 July 1859
			do do		30 July 1859
			do Sheep Walk	27	3 Aug 1859
			Rathmore Rathmore	28	1 Aug 1859
	1		Meenan Kingston	31	1 Aug 1859
			do do		1 Aug 1859
			Shellan Rathmore		11 Aug 1859
			do do		11 Aug 1859
			Meenan Beresford	Aug 2	1 Aug 1859
			do Mullingar		1 Aug 1859
			do Killybeg		14 Aug 1859
			Bunham Killymore		24 Aug 1859
			Barca Castle Island	6	20 July 1859
			Lough		20 July 1859
			Meenan Auphin	7	17 Oct 1859
			do Beresford		18 Aug 1859
			Killidee Ballinacree	12	15 Aug 1859
			Meenan Killymore		1 Aug 1859
			do Killymore		1 Aug 1859
			Rathmore Rathmore	14	7 Aug 1859
			Shelan Mullingar	16	22 Aug 1859
			Meenan Beresford	17	18 Aug 1859
			do do		18 Aug 1859
	1		Killidee Ballinacree		29 Aug 1859
			do do		29 Aug 1859
			Meenan Barrow	14	20 Aug 1859
			Shelan Newham		11 Aug 1859
			Meenan Beresford	21	22 Aug 1859
			do Dublin	22	23 Aug 1859
			Shellan Killybeg	24	3 Aug 1859
			Barca Spangnagh		4 Aug 1859
			Meenan Spangnagh		25 Aug 1859
			do do		25 Aug 1859
	2		do do	26	27 Aug 1859
			do do		27 Aug 1859
			do do		27 Aug 1859
			do do		27 Aug 1859

1	2	3	4	5	6	7	8
Number	Names and Surnames of Paupers	Sex	Age	If Adult, whether Single, Married, Widower, or Widow; If Child, whether Orphan, Deserted, or Bastard	Employment or Calling	Religious denomination	If disabled, the description of disability
121	Quigley	Maids	F	14	Child	None	None
2	Wraiche	John	M	53	Single	Catholic	Healthy
3	Shanno	Maing	F	34	Single	Banannan	So
4	"	Deas	M	9	Child	None	So
5	"	Maing	F	10m	Child	None	So
6	Dwyer	Bridget	F	21	Single	None	So
7	Punch	Sam	F	30	Single	Banannan	So
8	"	William	M	5	Child	None	So
9	"	Maing	F	2m	Child	None	So
131	Keay	Rose	F	70	Widow	None	Broken Leg
1	Dwyer	Esther	F	28	Single	Banannan	Healthy
2	"	John	M	2m	Child	None	So
3	Broes	Mary	F	35	Widow	None	So
4	Winnella	John	M	40	Single	Catholic	So
5	McBue	Charles	M	2m	Child	None	So
6	Holey	Michael	M	60	Married	Catholic	So
7	Woolmond	Michael	M	3	Child	None	So
8	Byrne	Sam	F	17	Single	None	One Eye
9	Smith	William	M	66	Widow	None	Healthy
140	Haley	William	M	17	Single	Catholic	So
1	Shan	Sam	F	50	Widow	Banannan	So
2	"	Sam	F	6	Child	None	So
3	Pucelle	John	F	26	Married	Banannan	So
4	"	Thomas	M	3	Child	None	So
5	Keegan	Michael	M	60	Single	None	Lick
6	Giddons	Bridget	F	18	Single	None	Healthy
7	Costello	Sam	F	70	Single	None	Accident
8	Hollingsworth	Mary	F	30	Single	None	Healthy
9	Byan	Mary	F	20	Single	None	So
150	Hard	Thomas	M	59	Single	Catholic	So
1	Keegan	William	M	70	Single	None	None
2	Sharp	William	M	40	Single	Catholic	One Leg
3	McLan	Sam	F	40	Widow	Banannan	Healthy
4	"	Michael	M	9	Child	None	So
5	"	John	F	2	Child	None	So
6	Byrne	Bridget	F	20	Single	None	Parasit
7	Maing	Elysa	F	20	Single	None	One Hand
8	Smith	John	M	80	Widow	None	Parasit
9	Keay	John	M	34	Single	Catholic	Healthy
10	Shan	Sam	F	29	Single	Banannan	So

9	10	11	12	13	14
Name of Wife or Husband	Number of Children	Observations on condition of Pauper when admitted	Electoral Division and Townland in which resident	Date when Admitted or when left the Workhouse	Date when Discharged or left the Workhouse
			Maing	Sept 28	1859
			So	Sept 28	29 Aug 1859
	2		So	So	29 to 1859
			So	So	29 to 1859
			So	So	29 to 1859
			So	So	29 to 1859
	2		Rathmore	Rathmore	30
			So	So	31
			So	So	31
			Orca	Sullcastell	16 Oct 1859
			Banannan	Kilmacor	3 July 1859
			So	So	3 to 1860
			Maing	So	31 Aug 1859
			So	So	31 Aug 1859
			Banannan	Shannon	21 Aug 1859
			Maing	So	30 Aug 1859
			Shan	So	19 Sept 1859
			So	So	5
			Maing	England	7 Sept 1859
			So	So	8 Sept 1859
	1		Shan	Shan	6
			So	So	21 to 1860
			Shan	Shan	2
			So	So	2 to 1860
			Maing	Ballykeeran	11 Sept 1859
			So	Ballykeeran	7
			Dungannon	So	1859
			Shan	Shan	10 Dec 1859
			So	So	7
			Maing	Maing	8
			Maing	Maing	9
			Rathmore	Rathmore	10 Sept 1859
			Orca	Orca	11
	2		Shan	Dungannon	13 Dec 1859
			So	So	14 April 1860
			So	So	9 Jan 1860
			Maing	Ballykeeran	20 Sept 1859
			Rathmore	Rathmore	13
			So	So	14 Sept 1859
			Maing	Maing	15 Sept 1859
	1		Shan	Shan	15

1	2	3	4	5	6	7	8
Number	Names and Surnames of Paupers	Sex	Age	If Adult, whether Single, Married, Widower, or Widow; if Child, whether Orphan, Deserted, or Bastard	Employment or Calling	Religious denomination	If disabled, the description of disability
201	William James	M	30	Single	Labourer	R.C.	Healthy
2	Mahony Rose	F	26	Single	Chambermaid	R.C.	do
3	William	M	16	16th 202	None	R.C.	do
4	McDonald Mary	F	33	Single	Servant	R.C.	do
5	Conroy Thomas	M	70	Single	None	R.C.	Infirmary
6	Byrne Sarah	F	18	18th 101	None	R.C.	Healthy
7	Walsh Cath	F	17	Single	Servant	R.C.	do
8	Byrne Anne	F	25	Single	Servant	R.C.	Healthy
9	Macdonald Anne	F	24	Single	Servant	R.C.	Sick
210	Anne	F	6	6th 209	None	R.C.	Healthy
1	Ellen	F	1	1st 209	None	R.C.	do
2	Evans Mary	F	35	Single	Chambermaid	R.C.	do
3	William	M	5	5th 211	None	R.C.	do
4	Murray Peter	M	24	Single	None	Prot.	Accident
5	Barlow James	M	30	Single	Plumber	Prot.	Delicate
6	Conroy Mary	F	21	Single	Servant	R.C.	Healthy
7	Byrne Mary	F	35	Single	Servant	Prot.	Sick
8	Connelly Cath	F	40	Single	Chambermaid	R.C.	Healthy
9	John	M	7	7th 218	None	R.C.	do
220	McCarthy Patrick	M	18	Single	Labourer	R.C.	do
1	Byrne Cath	F	18	Single	Servant	R.C.	do
2	Murphy John	M	20	Single	Chambermaid	R.C.	do
3	Michael	M	1	1st 222	None	R.C.	do
4	Murphy Cath	F	10	10th 222	None	R.C.	Sick
5	Whelan Bridget	F	56	Single	Servant	R.C.	Healthy
6	Lawrence William	M	16	Single	Labourer	R.C.	do
7	Conroy Patrick	M	30	Single	Labourer	R.C.	do
8	Deane Peter	M	30	Single	Chambermaid	R.C.	do
9	Cath	F	5	5th 223	None	R.C.	do
230	John	M	1	1st 223	None	R.C.	do
1	Marshall Eliza	F	33	Married	Chambermaid	R.C.	do
2	John	M	12	12th 221	None	R.C.	do
3	Cath	F	10	10th 221	None	R.C.	do
4	Thomas	M	9	9th 221	None	R.C.	do
5	John	M	5	5th 221	None	R.C.	do
6	John	M	2	2nd 221	None	R.C.	do
7	John	M	2	2nd 221	None	R.C.	do
8	Hopkin Mary	F	34	Single	Chambermaid	R.C.	do
9	John	M	1	1st 228	None	R.C.	do
240	John	M	36	Married	Chambermaid	R.C.	do

9	10	11	12	13	14
Name of Wife or Husband	Number of Children	Observations on condition of Pauper when admitted	Electoral Division and Townland in which resident	Date when Admitted, or when Born in the Workhouse	Date when Died, or left the Workhouse
			Ulster Co. Linn	Oct 6 th	1859
	1		Sp. Newcastle Newton	8 th	12 Oct 1859
			do do		12 Oct 1859
			Ulster Flanery		19 Oct 1859
			do do		19 Oct 1859
			Ulster Ballygartin	10 th	16 Oct 1859
			Ulster Keshadga		21 Oct 1859
			Ulster Drumlane		26 Oct 1859
	2		Ulster Ballyshannon	11 th	19 Feb 1864
			do do		19 Feb 1864
			do do		19 Feb 1864
	1		Ulster Ulster		15 Oct 1859
			do do		15 Feb 1859
			Ulster Rathfriland		23 Feb 1859
			Ulster Rathfriland		12 Sep 1860
			Ulster Ulster	12 th	6 Oct 1859
			do Rathfriland		20 Oct 1859
	1		do Long Hill	13 th	14 Oct 1859
			do do		14 Feb 1859
			do Range		14 Feb 1859
			do Dublin		26 Oct 1859
	1		Ulster Rathfriland	14 th	16 Nov 1859
			do do		14 Feb 1859
			Ulster Sludalough	15 th	20 Oct 1859
			Ulster Rathfriland		17 Jan 1860
			Ulster Navan		16 Oct 1859
	2		do Hacketstown		16 Oct 1859
			do do		16 Feb 1859
			do do		16 Feb 1859
			do do		16 Feb 1859
	6		Ulster Rathfriland	17 th	18 Dec 1859
			do do		23 Oct 1859
			do do		18 Dec 1860
			do do		18 Feb 1860
			do do		18 Feb 1860
			do do		18 Feb 1860
	1		Ulster Rathfriland	18 th	25 Oct 1859
			do do		25 Oct 1859
	1		do Rathfriland	19 th	26 Oct 1859

1	2	3	4	5	6	7	8
Number	Names and Surnames of Paupers	Sex	Age	If Adult, whether Single, Married, Widower, or Widow; if Child, whether Orphan, Deserted, or Bastard	Employment or Calling	Religious denomination	If disabled, the description of disability
241	Tolan	M	2	Subst. 240	None	RC	Healthy
2	Panhe	M	60	Single	None	RC	Sick
3	Boyer	M	25	Single	Servant	RC	Healthy
4	Quinn	M	36	Subst. Single 241	Chamberman	RC	Sick
5	William	M	5	Subst. 244	None	RC	Healthy
6	"	M	30	Subst. 244	None	RC	So
7	Harold	M	17	Subst. 198	None	RC	So
8	Whelan	M	17	Single	Shoemaker	RC	So
9	Kyde	M	10	Child	None	RC	So
250	Harvey	M	24	Subst. Single 245	Servant	RC	Healthy
1	Candell	M	20	Single	Servant	RC	So
2	Burke	M	54	Widow	None	RC	So
3	Bonner	M	31	Single	Labourer	RC	Healthy
4	Brillaghan	M	14	Child	None	RC	So
5	Wilson	M	20	Subst. Single 245	Chamberman	RC	Healthy
6	Edwards	M	62	Subst. 251	None	RC	So
7	Mills	M	60	Widow	Labourer	RC	Sick
8	Byron	M	70	Single	None	RC	So
9	Quinn	M	24	Subst. Married 246	Chamberman	RC	Healthy
260	"	M	1	Subst. 246	None	RC	Sick
1	Fontaine	M	15	Single	Labourer	RC	So
2	Quinn	M	21	Single	Labourer	RC	Healthy
3	Griffin	M	16	Single	Labourer	RC	So
4	Grady	M	38	Single	Labourer	RC	So
5	Scorpa	M	18	Single	None	RC	So
6	McCue	M	20	Subst. Single 247	Servant	RC	Healthy
7	"	M	40	Subst. 246	None	RC	So
8	Harvey	M	17	Subst. 252	None	RC	So
9	Byrne	M	35	Single	Servant	RC	Sick
270	Smith	M	30	Subst. Single 247	Chamberman	RC	Healthy
1	"	M	4	Subst. 270	None	RC	So
2	Quinn	M	50	Subst. Married 247	Labourer	RC	So
3	"	M	37	Subst. 272	Chamberman	RC	So
4	Griffin	M	11	Child	None	RC	So
5	Flanagan	M	18	Single	Servant	RC	Healthy
6	"	M	11	Orphan	None	RC	So
7	Byrne	M	20	Single	Servant	RC	So
8	Quinn	M	16	Single	Servant	RC	So
9	Quinn	M	30	Widow	Servant	RC	Sick
280	Whelan	M	22	Single	Labourer	RC	So

9	10	11	12	13	14
Name of Wife or Husband	Number of Children	Observations on condition of Pauper when admitted	Electoral Division and Townland in which resident	Date when Admitted, or when left the Workhouse	Date when Discharged, or left the Workhouse
			Minim	Terre Kelly	19 th Oct 1859
			So	Rathmore	20 th Oct 1859
			So	Dunstan	6 th Oct 1859
	5		Wicklow	Wicklow	21 st Oct 1859
			So	So	31 st Oct 1859
			So	So	27 th Oct 1859
			Dungannon	Wicklow	27 th Oct 1859
			Wicklow	Wicklow	29 th Oct 1859
			Wicklow	Wicklow	28 th Oct 1859
			Wicklow	Wicklow	11 th Oct 1859
			Wicklow	Wicklow	20 th Oct 1859
			Wicklow	Wicklow	24 th Oct 1859
			Wicklow	Wicklow	30 th Oct 1859
			Wicklow	Wicklow	28 th Oct 1859
			Wicklow	Wicklow	27 th Oct 1859
			Wicklow	Wicklow	30 th Oct 1859
			Wicklow	Wicklow	6 th Oct 1859
			So	So	30 th Oct 1859
			Wicklow	Wicklow	20 th Oct 1859
			Wicklow	Wicklow	30 th Oct 1859
			Wicklow	Wicklow	31 st Oct 1859
			Wicklow	Wicklow	4 th Oct 1859
			Wicklow	Wicklow	4 th Oct 1859
			Wicklow	Wicklow	14 th Oct 1859
			Wicklow	Wicklow	13 th Oct 1859
			Wicklow	Wicklow	11 th Oct 1859
			Wicklow	Wicklow	30 th Oct 1859
			Wicklow	Wicklow	31 st Oct 1859
			Wicklow	Wicklow	9 th Oct 1859
			Wicklow	Wicklow	9 th Oct 1859
			Wicklow	Wicklow	23 rd Oct 1859
			Wicklow	Wicklow	24 th Oct 1859
			Wicklow	Wicklow	11 th Oct 1859
			Wicklow	Wicklow	25 th Oct 1859
			Wicklow	Wicklow	14 th Oct 1859
			Wicklow	Wicklow	27 th Oct 1859
			Wicklow	Wicklow	12 th Oct 1859

1	2	3	4	5	6	7	8
Number	Names and Surnames of Paupers	Sex	Age	If Adult, whether Single, Married, Widower, or Widow; if Child, whether Orphan, Deserted, or Bastard	Employment or Calling	Religious denomination	If disabled, the description of disability
281	Murray	Man	26	Single	Chauuncan	Rc	Healthy
2	"	Woman	7m	Mch 281	None	Rc	do
3	Byrne	Man	48	Single	Servant	Rc	Infirmit
4	Kelly	Man	50	Single	Labourer	Rc	Healthy
5	Alphons	Man	34	Single	Chauuncan	Rc	do
6	"	Woman	6	Mch 285	None	Rc	do
7	"	Woman	1	do 285	None	Rc	do
8	Byrne	Woman	12	Orphan	None	Rc	do
9	Curran	Man	21	Single	Servant	Rc	do
290	Grant	Woman	21	Single	Servant	True Christian	do
1	Brian	Man	25	Single	Servant	Rc	do
2	Callan	Woman	24	Single	Labourer	Rc	Sick
3	O'Neil	Man	18	Single	Labourer	Rc	Sick
4	Keogh	Man	25	Single	Labourer	Rc	do
5	Wogan	Man	14	Orphan	None	Rc	Healthy
6	Byrne	Man	16	Single	Servant	Rc	do
7	Byrne	Man	21	Single	Chauuncan	Rc	do
8	"	Man	1	Mch 297	None	Rc	do
9	Curran	Man	21	Single	Servant	Rc	do
300	Clifford	Man	30	Single	Chauuncan	Rc	do
1	"	Man	3	Mch 300	None	Rc	do
2	Tanner	Man	14	Single	Labourer	Rc	Sick
3	Salay	Man	14	Child	None	Rc	Scalded Head
4	Burton	Man	30	Married	Chauuncan	Rc	Healthy
5	"	Man	13	Mch 304	None	Rc	do
6	"	Man	8	do 304	None	Rc	do
7	"	Man	1	do 304	None	Rc	do
8	O'Neil	Man	14	Orphan	None	Rc	do
9	"	Man	11	Orphan	None	Rc	do
310	Byrne	Man	21	Single	Chauuncan	Rc	do
1	"	Man	1	Mch 310	None	Rc	do
2	Kearney	Man	16	Single	Labourer	Rc	do
3	Waller	Man	50	Married	Shoemaker	Rc	do
4	"	Man	30	Mch 315	Chauuncan	Rc	do
5	Rigley	Man	78	Widow	Cabinetmaker	Rc	Infirmit
6	Ryan	Man	15	Single	Servant	Rc	Healthy
7	Wardrook	Man	9	Orphan	None	Prot	do
8	Walpin	Man	6	Orphan	None	Prot	Scalded Head
9	Byrne	Man	17	Single	Labourer	Rc	do do
320	Wardrook	Man	16	Single	Servant	Rc	Healthy

9	10	11	12	13	14
Name of Wife or Husband	Number of Children	Observations on condition of Pauper when admitted	Electoral Division and Townland in which resident	Date when Admitted or when left the Workhouse	Date when Died, or left the Workhouse
	1		Ashlon	18th May 1861	18th May 1861
			do		6th May 1861
			Nicklan		5th April 1861
			Rathoran		14th May 1859
	2		Muir		8 Dec 1859
			do		8th 1859
			do		5th 1859
			do		10th 1859
			do		15th 1859
			Bollabot		10th 1859
			do		21st May 1860
			Mouyston		2nd 1859
			Ballinacloch	13th	26th 1859
			Muir	11th	30th 1859
			do	15th	7 Dec 1859
			Ashlon		18th 1859
	1		Dungannon East		14th 1859
			do		15th 1859
			Ashlon		11th 1859
	1		Muir	16th	17th 1859
			do		17th 1859
			Rathoran		2 Dec 1859
			Ashlon		23rd 1859
	3		Ballynathan		20th 1859
			do		20th 1859
			do		20th 1859
			do		20th 1859
			Ashlon	20th	25th 1860
			do		3rd 1860
	1		Dungannon East		6th 1859
			do		14th 1859
			Muir		22nd 1859
			do		25th 1859
			do		25th 1859
			do		25th 1859
			do		25th 1859
			Dungannon West		23rd 1860
			Muir		8 Dec 1859
			do		8 Dec 1859
			do		22nd 1859

1	2	3	4	5	6	7	8
Number	Names and Surnames of Paupers	Sex	Age	If Adult, whether Single, Married, Widower, or Widow; if Child, whether Orphan, Deceased, or Bastard	Employment or Calling	Religious denomination	If disabled, the description of disability
321	Redmond Jane	F	15	Single	Servant	R.C.	Healthy
2	Yorkland Cath.	F	28	Single	Servant	R.C.	+
3	" George	M	1	Mch 322	Son	R.C.	Sick
4	Knighlin Mary	F	30	Single	Servant	R.C.	Healthy
5	Burton Ellen	F	30	Married	Chambermaid	R.C.	+
6	" James	M	13	Mch 325	Son	R.C.	+
7	" Michael	M	8	+	Son	R.C.	+
8	" Sarah	F	1	+	Son	R.C.	+
9	Kavanagh Richard	M	70	Widower	Son	R.C.	Sick
330	Devill Edward	M	40	Single	Labourer	R.C.	+
1	Edward John	M	45	Single	Labourer	R.C.	Stomach
2	Foley Eliza	F	20	Single	Servant	R.C.	Serious
3	Wilson James	M	18	Single	Labourer	R.C.	Healthy
4	Griffin James	M	17	Single	Labourer	R.C.	+
5	Murphy Michael	M	3	Single	Son	R.C.	Serious
6	Byrne John	M	60	Widower	Son	R.C.	Sick
7	Neal William	M	26	Single	Labourer	R.C.	+
8	Wardell James	M	56	Single	Miner	R.C.	+
9	Bealey Cath.	F	19	Single	Servant	R.C.	+
340	Bullen Mary	F	18	Single	Servant	R.C.	Bad Sight
1	Murphy Mary	F	16	Single	Servant	R.C.	Sick
2	Neal Mary	F	26	Single	Servant	R.C.	Healthy
3	Mullhall Thomas	M	70	Single	Son	R.C.	Worm
4	Kavanagh James	M	20	Single	Labourer	R.C.	Sick
5	Neal James	M	50	Widower	Chambermaid	R.C.	Healthy
6	Neal Mary	F	50	Married	Chambermaid	R.C.	+
7	" Thomas	M	900	Mch 326	Son	R.C.	+
8	Byrne Mary	F	25	Single	Chambermaid	R.C.	+
9	" Sarah	F	100	Mch 328	Son	R.C.	+
350	Byrne Bridget	F	30	Married	Servant	R.C.	Sick
1	Gorman Anne	F	80	Widower	Son	R.C.	Worm
2	Knighlin Mary	F	26	Single	Servant	R.C.	Healthy
3	Neal Mary	F	1	Mch 322	Son	R.C.	+
4	Smith William	M	62	Single	Labourer	R.C.	+
5	Stoly Eliza	F	12	Orphan	Son	R.C.	+
6	Smith James	M	270	Mch 327	Son	R.C.	+
7	Byrne John	M	+	+	Son	R.C.	+
8	Gregory John	M	25	Single	Servant	R.C.	+
9	Yorkland John	M	50	Widower	Son	R.C.	Worm
360	Neal James	M	16	Single	Servant	R.C.	Healthy

9	10	11	12	13	14
Name of Wife or Husband	Number of Children	Observations on condition of Pauper when admitted	Electoral Division and Townland in which resident	Date when Admitted, or when Born in the Workhouse	Date when Died, or left the Workhouse
			Killadee Newport	Nov 20 1859	20 Feb 1860
	1		Keshmalk Keshmalk	21	21 Aug 1860
			+		21 Feb 1861
	3		Attin Attin		23 Dec 1859
			Ballygathin Ballygathin		23 Dec 1859
			+		7 Dec 1859
			+		23 Dec 1859
			+		23 Dec 1859
			Ormea Keshmalk	22	9 March 1860
			Ballinacorney Gacane		17 Dec 1859
			Urrin Wicklow		5 Aug 1860
			+		23 Dec 1859
			+		25 Dec 1859
			+		20 Feb 1860
			+		30 Dec 1859
			Ballinacorney Banane		7 Dec 1859
			Keshmalk Banane	29	3 Dec 1859
			Urrin Banane		16 Dec 1859
			Rathmore Rathmore		14 Aug 1860
			Urrin Killinacor		14 Dec 1859
			Wicklow Rathmore		5 Dec 1859
	1		Annally Ballinacorney		17 Dec 1859
			Killadee Urrin		21 Dec 1859
			Urrin Banane		7 Dec 1859
			+		10 Dec 1859
			+		10 Dec 1859
			+		10 Dec 1859
			Wicklow Ballygathin	30	2 Apr 1860
			+		2 Apr 1860
			Ballinacorney Ballinacorney	Dec 2	10 Dec 1859
			Urrin Urrin		2 July 1860
			Attin Attin		8 Dec 1859
			Annally Ballinacorney		19 Dec 1859
			Urrin Newcastle		3 Dec 1859
			Ballinacorney	3	18 Jan 1860
			Attin Attin		31 Dec 1859
			Ballinacorney Ballinacorney		19 Dec 1859
			Wicklow Rathmore	4	13 Dec 1859
			Ballygathin Ballygathin		29 Dec 1859
			+		1 Dec 1860

Table with 8 columns: 1 Number, 2 Names and Surnames of Paupers, 3 Sex, 4 Age, 5 If Adult, whether Single, Married, Widower, or Widow; if Child, whether Orphan, Deaf, or Dumb, 6 Employment or Calling, 7 Religious denomination, 8 If disabled, the description of disability.

Table with 14 columns: 9 Name of Wife or Husband, 10 Number of Children, 11 Observations on condition of Pauper when admitted, 12 Electoral Division and Townland in which resident, 13 Date when Admitted, or when Born in the Workhouse, 14 Date when Died, or left the Workhouse.

1	2	3	4	5	6	7	8	
Number	Names and Surnames of Paupers	Sex	Age	If Adult, whether Single, Married, Widower, or Widow; if Child, whether Orphan, Deserted, or Bastard	Employment or Calling	Religious denomination	If disabled, the description of disability	
401	White	Elyse	F	40	Widow	Chauvan	R.C.	Healthy
2	"	Sally	F	15	Single	Servant	R.C.	Few
3	Sturton	Sam	M	40	Single	Servant	R.C.	Healthy
4	Hollingsworth	John	M	30	Single	Servant	R.C.	Pregnant
5	Carby	Mary	F	26	Single	Chauvan	R.C.	Healthy
6	"	Mary	F	52	Widow	Wife	R.C.	do
7	Finin	Samuel	M	40	Married	Servant	R.C.	Accident
8	Doyle	Sarah	F	60	Widow	Servant	R.C.	Sick
9	Delan	Sarah	F	30	Single	Servant	R.C.	Few
410	"	Sarah	F	32	Single	Wife	R.C.	Healthy
1	Wishaw	Elyse	F	20	Single	Servant	R.C.	do
2	Trimmis	Sam	M	73	Widow	Wife	R.C.	Infir
3	Richards	James	M	60	Widow	Wife	R.C.	do
4	King	Sam	M	20	Single	Servant	R.C.	Sick
5	Kelly	David	M	50	Single	Servant	R.C.	Healthy
6	Murray	Elyse	F	40	Single	Servant	R.C.	do
7	"	Elyse	F	7	Single	Wife	R.C.	do
8	Mullis	Sally	F	17	Single	Servant	R.C.	do
9	Delan	Elyse	F	77	Widow	Wife	R.C.	Infir
420	Tracy	John	M	46	Married	Blacksmith	R.C.	Accident
1	Whelan	Brigit	F	90	Widow	Wife	R.C.	Infir
2	Maloy	Alfred	M	30	Single	Wife	R.C.	Delicate
3	Doyle	James	M	60	Widow	Servant	R.C.	Sick
4	Hill	Elyse	F	40	Married	Chauvan	R.C.	Healthy
5	"	Sarah	F	10	Single	Wife	R.C.	do
6	Doyle	Mary	F	30	Single	Servant	R.C.	do
7	Murphy	Sally	F	70	Widow	Wife	R.C.	Infir
8	McLaughlin	Patrick	M	46	Single	Healthy	R.C.	Healthy
9	Wynn	Mary	F	16	Single	Servant	R.C.	do
430	McKinnon	Sally	F	16	Single	Servant	R.C.	do
1	Kane	Mary	F	36	Married	Chauvan	R.C.	Sick
2	"	Elyse	F	13	Single	Wife	R.C.	Healthy
3	Richards	Sally	F	60	Widow	Wife	R.C.	Infir
4	Bright	Sally	F	18	Single	Servant	R.C.	Healthy
5	Neal	Sam	M	35	Single	Servant	R.C.	do
6	Hollingsworth	Charles	M	30	Single	Wife	R.C.	do
7	Byrne	Ellen	F	20	Single	Servant	R.C.	Few
8	Smith	Michael	M	20	Single	Servant	R.C.	Infir
9	Ray	Mary	F	52	Widow	Chauvan	R.C.	Healthy
440	"	Sally	F	12	Single	Wife	R.C.	do

9	10	11	12	13	14
Name of Wife or Husband	Number of Children	Observations on condition of Pauper when admitted	Electoral Division and Townland in which resident	Date when Admitted, or when left the Workhouse	Date when Died, or left the Workhouse
			Brookagh	7 Church	17 th Dec 1859
			do	do	27 Feb 1860
			Union	Sutton	
			do	Rathnew	20 th April 1860
			Glendalough	Glendalough	22 nd Feb 1860
			do	do	do
			Ballinacorney	Ballinacorney	25 Dec 1859
			Sutton	Rathnew	23 rd Aug 1860
			Brookagh	7 Church	25 th Jan 1860
			do	do	16 th do
			Dungannon	do	30 Dec 1859
			Union	Anglin	1 Mar 1860
			Ballinacorney	Ballydonnell	1 Feb 1860
			Rathnew	Rathnew	26 th Dec 1859
			do	do	27 th Nov 1859
			Rathnew	do	8 th Apr 1860
			do	do	8 th Apr 1860
			St. Annes	St. Annes	18 th Apr 1860
			Union	Union	17 Feb 1860
			Union	Union	11 th Jan 1860
			Union	Union	
			Rathnew	Rathnew	28 th Apr 1860
			Union	Union	29 th Apr 1860
			Rathnew	Rathnew	18 th Mar 1860
			do	do	21 Feb 1860
			Sutton	Sutton	12 th Apr 1860
			Rathnew	Union	14 th Jan 1860
			Union	Dublin	31 st do 1860
			Brookagh	Brookagh	3 rd Jan 1860
			Union	Union	12 th Jan 1860
			Union	Union	19 th do 1860
			do	do	19 th do 1860
			Ballyparker	Killmurry	30 th Apr 1860
			Glencady	Glencady	2 nd Feb 1860
			Sutton	Sutton	30 th Jan 1860
			Union	Rathnew	5 th Apr 1860
			Union	Union	4 th do 1860
			Brookagh	Brookagh	31 st Jan 1860
			Union	Ballyparker	5 th Apr 1860
			do	do	17 th do 1860

1	2	3	4	5	6	7	8
Number	Names and Surnames of Paupers	Sex	Age	If Adult, whether Single, Married, Widower, or Widow; if Child, whether Orphan, Deaf, or Stupid	Employment or Calling	Religious denomination	If disabled, the description of disability
441	Smith	Elija	27	Single	Chamman	R.C.	Healthy
2	"	M. Ann	24	Widow	None	R.C.	So
3	"	James	32	Married	None	R.C.	So
4	Keenan	Joseph	41	Single	Servant	R.C.	So
5	McLusker	John	72	Widow	None	R.C.	Infirmary
6	Tolan	Henry	43	Married	Chamman	R.C.	Healthy
7	"	Henry	6	Widow	None	R.C.	So
8	Hobson	Edith	25	Single	Servant	R.C.	So
9	Kennedy	John	72	Married	None	R.C.	Infirmary
450	Byrne	Ellen	20	Single	Servant	R.C.	Healthy
1	Keating	Henry	21	Single	Chamman	R.C.	So
2	"	Henry	1	Widow	None	R.C.	So
3	Byrne	Thomas	15	Single	Servant	R.C.	So
4	Subirac	William	40	Married	Servant	R.C.	So
5	"	James	30	Widow	Servant	R.C.	So
6	Gallico	Michael	61	Married	None	R.C.	Infirmary
7	McMister	John	77	Married	None	R.C.	So
8	Duffy	Henry	30	Single	Chamman	R.C.	Healthy
9	"	John	62	Widow	None	R.C.	So
460	Samell	John	70	Widow	None	R.C.	Infirmary
1	Murphy	Henry	70	Widow	None	R.C.	So
2	Keenan	John	24	Single	Servant	R.C.	Weak
3	Keenan	William	60	Married	None	R.C.	So
4	Keenan	John	36	Married	Chamman	R.C.	So
5	"	Henry	32	Widow	None	R.C.	So
6	Kennedy	James	17	Single	Servant	R.C.	Healthy
7	Canell	Michael	18	Single	Servant	R.C.	So
8	Mangan	Michael	60	Single	Servant	R.C.	Weak
9	Burke	John	32	Married	Servant	R.C.	Healthy
470	"	John	30	Widow	Chamman	R.C.	So
1	Samell	John	21	Single	Chamman	R.C.	So
2	"	Henry	2	Widow	None	R.C.	So
3	McGrath	Henry	19	Single	Servant	R.C.	Fever
4	Byrne	John	33	Single	Servant	R.C.	Healthy
5	"	M. Ann	3	Widow	None	R.C.	So
6	Shaw	Bridget	40	Widow	Chamman	R.C.	So
7	"	Patrick	10	Widow	None	R.C.	So
8	"	John	15	Single	Servant	R.C.	So
9	Keenan	Thomas	25	Widow	None	R.C.	So
480	Hobson	Edith	25	Single	Servant	R.C.	So

9	10	11	12	13	14
Name of Wife or Husband	Number of Children	Observations on condition of Pauper when admitted	Electoral Division and Townland in which resident	Date when Admitted or when Born in the Workhouse	Date when Died, or left the Workhouse
	2		Shiloh	Shiloh	May 5 th 1860
			Do	Do	3 rd 1861
			Do	Do	3 rd 1861
			Union	Shiloh	7 th 1861
			Union	Shiloh	24 th 1861
			Do	Do	9 th 1861
			Do	Do	9 th 1861
			Do	Do	11 th 1861
			Shiloh	Shiloh	18 th 1861
			Union	Shiloh	4 th 1861
	1		Do	Rathdown	8 th 31 st 1861
			Do	Do	31 st 1861
			Do	Bachelgan	11 th 1861
			Do	Shiloh	12 th 1861
			Do	Do	12 th 1861
			Do	Newcastle	10 th 5 th 1861
			Burchaph	Burchaph	31 st 1861
	1		Union	Ballyrobert	12 th 1861
			Do	Do	12 th 1861
			Do	Do	28 th 1861
			Shiloh	Shiloh	24 th 1861
			Ballyrobert	Ballyrobert	3 rd 1861
			Union	Union	11 th 30 th 1861
	1		Union	Ballyrobert	5 th 1861
			Do	Do	Do
			Do	Gaoy	15 th 1861
			Do	Ros	13 th 1861
			Do	Rathdown	12 th 20 th 1861
	1		Do	Johns	13 th 1861
			Do	Do	13 th 1861
	1		Union	Dungannon East	26 th 1861
			Do	Do	Do
			Union	Burchaph	17 th 1861
	1		Do	Rathdown	20 th 1861
			Do	Do	20 th 1861
			Do	Do	20 th 1861
			Do	Do	20 th 1861
		2	Shiloh	Shiloh	27 th 1861
			Union	Do	25 th 1861

1	2	3	4	5	6	7	8
Number	Names and Surnames of Paupers	Sex	Age	If Adult, whether Single, Married, Widower, or Widow; if Child, whether Orphan, Destitute, or Bastard	Employment or Calling	Religious denomination	If disabled, the description of disability
481	Moan	Samuel	M	40	Single	Labourer	Rever
2	M. Wabe	Samuel	M	24	Married	Labourer	Do
3	Green	William	M	33	Single	Labourer	Accident
4	Nolan	Sarah	F	70	Widow	None	Paralysis
5	Donovan	Anne	F	36	Single	Servant	Health
6	Byrne	Robert	M	99	Married	None	Paralysis
7	M. Grath	Mary	F	19	Single	Servant	Rever
8	Byrne	Patrick	M	60	Single	Labourer	Health
9	Wood	Hannah	F	30	Single	Servant	Do
490	Dunne	Mary	F	19	Single	Servant	Do
1	"	Robert	M	10	Married 1890	None	Do
2	Arthur	Edith	F	22	Single	Servant	Do
3	Smith	John	M	64	Widow	Servant	Do
4	McIntosh	John	F	18	Single	Servant	Do
5	Kelly	Thomas	M	40	Single	Labourer	Do
6	Henry	Martin	M	76	Widow	None	Paralysis
7	Dolan	John	M	30	Single	Servant	Rever
8	"	John	M	20	Single 1899	None	Health
9	McIntosh	John	M	20	Single	Servant	Do
500	Laughlin	Mary	F	26	Single	Servant	Do
1	Buller	Mary	F	19	Single	Servant	Do
2	McIntosh	Mary	F	40	Single 1892	Servant	Do
3	"	William	M	6	Single 1892	None	Do
4	"	John	M	1	Single 1892	None	Do
5	Graham	Ellen	F	17	Single	Servant	Do
6	Dolan	Hannah	F	30	Single 1897	Servant	Do
7	"	Thomas	M	40	Single 1898	None	Do
8	Byrne	Edith	M	20	Single	Labourer	Do
9	Carle	John	F	80	Widow	None	Paralysis
510	McIntosh	Thomas	M	80	Married	None	Paralysis
1	M. Wabe	Samuel	M	30	Single	Labourer	Health
2	Gray	John	F	17	Single	Servant	Accident
3	McIntosh	Mary	F	21	Single	Servant	Health
4	"	Edith	F	32	Single 1892	Servant	Do
5	"	Patrick	M	13	Single	None	Do
6	"	Susan	F	10	Single 1894	None	Do
7	M. Daniel	Thomas	M	62	Married	Labourer	Rever
8	Byrne	Mary	F	19	Single	Servant	Do
9	"	Patrick	M	12	Child	None	Do
520	Wade	John	M	18	Widow	Labourer	Do

9	10	11	12	13	14
Name of Wife or Husband	Number of Children	Observations on condition of Pauper when admitted	Electoral Division and Townland in which resident	Date when Admitted, or when Born in the Workhouse	Date when Discharged, or left the Workhouse
			Breehagh	15 th Jan 1860	28 th Feb 1860
			Do	Do	24 th Jan 1861
			Union	Blindwell 16	30 th Dec 1861
			Do	Rathmore	5 th Apr 1861
			Do	Waterford	17 th Dec 1861
			Up. Newcastle	Knockfoolow	13 th Feb 1861
			Breehagh	Breehagh	27 th Jan 1861
			Rathmore	Ballynac	1 st Feb 1861
			Meekow	Rathmore	3 rd Feb 1861
			Dungastown, S.	Adunag	19 th Jan 1861
			Do	Do	19 th Jan 1861
			Do	E. Ballymurnain	
			Union	Bronnace	3 rd Feb 1861
			Breehagh	Breehagh	18 th Jan 1861
			Union	Dublin	20 th Jan 1861
			Do	Prospecton	22 nd Jan 1861
	1		Breehagh	Breehagh	27 th Feb 1860
			Do	Do	do do
			Do	Do	do do
			Do	Do	8 th Feb 1860
			Meekow	Meekow	31 st Jan 1861
			Union	Dublin	23 rd Jan 1861
	2		Do	Inchlagh	30 th Jan 1861
			Do	Do	30 th Jan 1861
			Do	Do	30 th Jan 1861
			Do	Do	30 th Jan 1861
			Do	Suskin	3 rd Feb 1861
	1		Meekow	Ballynac 21 st	10 th Jan 1861
			Do	Do	do
			Union	Prospecton	25 th Jan 1861
			Rathmore	Rathmore	4 th Jan 1861
			Union	Do	25 th Jan 1861
			Do	Dublin	31 st Jan 1861
			Do	Ballynacraig	29 th Feb 1860
			Meekow	Meekow	17 th Feb 1860
	2		Do	Do	do
			Do	Do	do
			Do	Do	do
			Ballynacraig	Ballynacraig	25 th Feb 1861
			Prospecton	Prospecton	18 th Jan 1861
			Do	Do	5 th Feb 1861
			Union	Killacraig 21 st	Feb 1861

1	2	3	4	5	6	7	8	
Number	Names and Surnames of Paupers	Sex	Age	If Adult, whether Single, Married, Widowed, or Orphan, Deserted, or Bastard	Employment or Calling	Religious denomination	If disabled, the description of disability	
521	Shell	Ann	F	20	Single	Servant	Prot	Accident
2	York	Mar	F	18	Single	Servant	Prot	she fell
3	Prior	Bridget	F	70	Married	Age	R.C.	Infir
4	Hobson	Ethel	F	23	Single	Servant	R.C.	Health
5	Wynne	John	M	30	Single	Laborer	R.C.	do
6	Kelly	David	M	50	Single	Laborer	R.C.	do
7	Keohoc	John	M	50	Single	Laborer	R.C.	sick
8	Keohoc	Elizabeth	F	38	Married	Charwoman	R.C.	Health
9	"	Joseph	M	2	Sub 528	Age	R.C.	do
530	"	John	M	5	do 528	Age	R.C.	do
1	Baranagh	James	M	17	Single	Laborer	R.C.	Accident
2	Costello	John	F	70	Single	No employment	Prot.	Infir
3	Byrne	John	F	70	Widow	No employment	R.C.	Infir
4	Conan	James	M	35	Single	Laborer	R.C.	sick
5	Mingui	Patrick	M	11	Single	No employment	R.C.	Red Sight
6	Keeney	John	M	50	Single	Laborer	R.C.	sick
7	Doyle	John	F	20	Single	Servant	R.C.	sick
8	Kellan	Edward	M	25	Single	Laborer	R.C.	sick
9	Keeney	Malcolm	M	7	Widow	No employment	R.C.	Infir
540	Balane	John	F	40	Married	Charwoman	R.C.	Healthy
1	"	Mar	F	14	Single	none	"	"
2	"	Ellen	F	11	"	"	"	"
3	"	William	M	7	"	"	"	"
4	"	May	F	4	"	"	"	"
5	"	James	M	1	"	"	"	"
6	Wilson	John	F	20	Single	Charwoman	R.C.	Healthy
7	"	John	F	7	Mar. Bastard	"	"	"
8	Bryan	John	F	33	Single	Charwoman	R.C.	Healthy
9	"	Mar	F	3	Bastard	"	"	"
550	Arthur	John	M	11	Sub 492	"	"	"
1	Edwards	John	M	40	Single	Laborer	R.C.	Healthy
2	Prior	Patrick	M	72	Married	No employment	Prot.	Infir
3	Bryan	John	M	70	Widow	No employment	R.C.	sick
4	Kirstland	Augusta	F	23	Single	Servant	Prot.	sick
5	"	Edward	M	3	Bastard	"	R.C.	sick
6	Hopkins	Mary	F	40	Single	Charwoman	R.C.	Healthy
7	"	William	M	6	Bastard	"	R.C.	"
8	"	Henry	M	1	Bastard	"	R.C.	"
9	Barnes	James	M	20	Single	Laborer	R.C.	Healthy
550	Wilson	Mary	F	40	Married	Charwoman	R.C.	Healthy

9	10	11	12	13	14
Name of Wife or Husband	Number of Children	Observations on condition of Pauper when admitted	Electoral Division and Townland in which resident	Date when Admitted, or when Born in the Workhouse	Date when Died, or left the Workhouse
			Ballinacree Blainiere	January 21 st 1860	22 Feb 1860
			Kilcorke Drom		13 Feb 1860
			Kilbride Brumiskay		15 May 1860
			Union Coolahy	27 th	5 Feb 1860
			do England		28 Jan 1860
			Rathburn Rathburn		31 st 1860
			Up Newcastle Killaoneen	28 th	10 March 1860
			do do		17 Feb 1860
			do do		17 Feb 1860
			do do		"
			Union Ballinacree		4 May 1860
			Union Rath. Kildandra	31 st	13 March 1860
			Union Fernagulla		5 th March 1860
			Union Newtown		11 th June 1860
			Union Rathburn		20 th Feb 1860
			Buckagh Moneytown		7 th May 1860
			Union Brideswell		"
			Union Moytagh		18 th Feb 1860
			Union Prosperstown		8 th Feb 1860
	5		Union Ballinacree	27 th Oct	3 Feb 1860
			do		3 rd Feb 1860
			do		3 rd Feb 1860
			do		3 rd Feb 1860
			do		3 rd Feb 1860
			do		3 rd Feb 1860
	1		Ballinacree Monaghan		11 th Feb 1860
			do		do
	1		Union Dublin		2 nd Feb 1860
			do		2 nd Feb 1860
			Dunrath, Co. Wick		3 Feb 1860
			Union Triahilly	Feb 2 nd	28 Feb 1860
			Kilbride Brumiskay		March 15 1860
			Union Ballinacree		11 Feb 1860
	1		Union Ballinacree	3 rd	2 nd March 1860
			do		21 st Feb 1860
	2		Union Stratnagh		15 Feb 1860
			do		do
			do		do
			Union Dunavin		15 Feb 1860
	1		Union Triahilly		15 Feb 1860

1	2	3	4	5	6	7	8
Number	Names and Surnames of Paupers	Sex	Age	If Adult, whether Single, Married, Widower, or Widow; if Child, whether Orphan, Deserter, or Bastard	Employment or Calling	Religious denomination	If disabled, the description of disability
601	Kelly Denis	M.	46	Single	Laborer	R.C.	Healthy
2	Byrne Kate	F.	18	do	Servant	R.C.	do
3	Fairley Thomas	M.	26	Single	Laborer	Prot.	Sore Foot
4	Poland Mary Anne	F.	44	Married	None	R.C.	Sore Foot
5	Poland Margaret	F.	6	Child of 600	do	R.C.	Servant
6	Poland Henry	M.	15	Single	Laborer	R.C.	Healthy
7	Kelly John	F.	30	Married	do	R.C.	do
8	Flanagan Mary	F.	17	Single	Servant	R.C.	Healthy
9	Loughlin Mary	F.	23	Single	Servant	R.C.	Healthy
610	Ballance Julia	F.	40	Widow	Charwoman	R.C.	Healthy
1	" Mary	F.	14	Child of 610	None	R.C.	"
2	" Ellen	F.	14	do	None	R.C.	"
3	" William	Male	7	do	None	R.C.	"
4	" Margaret	F.	4	do	None	R.C.	"
5	" James	Male	1	do	None	R.C.	"
6	Doyle Margaret	F.	24	Single	Servant	R.C.	Healthy
7	" Joseph	M.	7	Child of 616	None	R.C.	do
8	Byrne John	M.	18	Single	Laborer	R.C.	Sick
9	McCarthy Daniel	M.	38	do	Laborer	R.C.	Healthy
620	Hobson Esther	F.	23	Single	Servant	R.C.	Healthy
1	Doyle Esther	F.	28	Single	Servant	R.C.	Healthy
2	" John	M.	6	Child of 621	None	R.C.	do
3	Kavanagh Patrick	Male	46	Single	Laborer	R.C.	Healthy
4	Gregory William	M.	2	Born in house	None	R.C.	Delicat
5	Sheehan Mary	F.	27	Single	Servant	R.C.	Healthy
6	" John	M.	3	Child of 625	None	"	"
7	Flynn Thomas	M.	34	Single	Laborer	R.C.	do
8	Brian Mary	F.	34	Married	None	R.C.	Sick
9	" Christopher	M.	6	Child of 628	do	R.C.	Healthy
630	Hall Mary	F.	23	Single	Servant	R.C.	do
1	" John	M.	13	Bastard	None	R.C.	do
2	Bronie Thomas	M.	35	Single	Laborer	R.C.	Healthy
3	Fitzmaurice David	M.	22	do	Laborer	Prot.	do
4	Cooper John	M.	34	Married	do	R.C.	do
5	Darcy Mary	F.	21	Married	None	R.C.	do
6	" Thomas	M.	24	Child of 635	"	R.C.	do
7	Byrne Catherine	F.	19	Single	Servant	R.C.	do
8	Hopkins Mary	F.	34	do	None	R.C.	"
9	" Henry	M.	1	Child of 638 Bastard	"	R.C.	"

9	10	11	12	13	14
Name of Wife or Husband	Number of Children	Observations on condition of Pauper when admitted	Electoral Division and Townland in which resident	Date when Admitted, or when Born in the Workhouse	Date when Died, or left the Workhouse
			Rathorum Rathorum	11 th Febry 1860	13 th Feb 1860
			Arklow Cullen	do	13 th March 1860
			Union Wexford	do	22 nd Feb 1860
			Union Aughrim	do	17 th Febry 1860
			do do	do	" "
			do do	do	16 th Febry 1860
			Union	11 th Febry 1860	12 th Febry 1860
			Ballygarra Ballydommuck	11 th Febry 1860	13 th March 1860
			Union Arklow	12 th Feb 1860	14 th Feb 1860
			Union Ballymore	12 th Febry 1860	18 th Febry 1860
			" "	" "	do
			" "	" "	do
			" "	" "	do
			Swiganstown S. Castle Madam	13 th Febry 1860	21 st Febry 1860
			" "	" "	do do
			Ballynabry Ballytomboy	13 th Febry 1860	2 nd March 1860
			Union Monasterovan	13 th Feb 1860	18 th Febry 1860
			Union	14 th Febry 1860	11 th April 1860
			Comane Kilmacoo	14 th Febry 1860	26 th Feb 1860
			do do	do	do
			Union Newcastle	14 th Febry 1860	21 st Febry 1860
			Wicklow Rathnew	14 th Febry 1860	13 th Febry 1860
			Arklow Ballykillageer	14 th Febry 1860	28 th March 1860
			" "	" "	25 th Feb 1860
			Union Bray	15 th Febry 1860	16 th Febry 1860
			Ballyderry Greenane	16 th Febry 1860	22 nd Febry 1860
			do do	do do	"
			Arklow Ballyvolla	do do	21 st Feb 1860
			" "	" "	21 st Feb 1860
			Union Rathcoole	16 th Feb 1860	17 th Febry 1860
			Union Newcastle	16 th Feb 1860	17 th Febry 1860
Elizabeth			Upper Newcastle Newtown	16 th Feb 1860	do do
William Dory	1		Union Ballynabry	17 th Feb 1860	18 th Feb 1860
			do do	17 th Feb 1860	do
			Union Ballymanus	17 th Feb 1860	20 th Febry 1860
			Union Scrattyngh	17 th Feb 1860	6 th March 1860
			" "	" "	do

1	2	3	4	5	6	7	8
Number	Names and Surnames of Paupers	Sex	Age	If Adult, whether Single, Married, Widower, or Widow; if Child, whether Orphan, Deserted, or Bastard	Employment or Calling	Religious denomination	If disabled, the description of disability
641	Conty Mary	F	26	Single	Charwoman	R.C.	Healthy
2	" Mary	F	8	Child of 641	none	R.C.	do
3	Heldham Johanna	F	26	Single	Servant	R.C.	do
4	Ward Jane	F	26	Married	Charwoman	R.C.	"
5	Smith Eliza	F	26	Single	do	R.C.	"
6	" Maryanne	F	4	Child of 641	none	R.C.	"
7	" James	M	1	do	do	R.C.	"
8	Byrne Catherine	F	19	Single	Servant	R.C.	"
9	Byrne Jane	F	70	Married	none	R.C.	do
650	do Jane	F	30	Single	"	R.C.	do
1	Maguire Mary	F	67	"	"	R.C.	"
2	Heldham Johanna	F	20	"	"	R.C.	"
3	Dunn Frances	F	42	Married	Servant	R.C.	"
4	Donald Mary	F	75	"	none	R.C.	deaf
5	McLean James	Male	43	Single	Shoe maker	R.C.	Healthy
6	Heldham Johanna	F	20	do	none	R.C.	do
7	Carroll Patrick	M	24	do	do	R.C.	do
8	Monison Patrick	M	38	"	"	R.C.	Bad leg
9	Keag Mary	F	15	"	"	R.C.	Healthy
660	McAlister John	M	80	Married	Bedlar	R.C.	Infirm
1	Bruin Anne	F	23	Single	Servant	R.C.	Healthy
2	Kinsella Catherine	F	28	do	do	R.C.	do
3	Syndall Bridget	F	32	do	do	R.C.	do
4	" Maryanne	F	6	Child of 663	none	R.C.	do
5	" Margaret	F	5	do	"	R.C.	do
6	" Patrick	M	21	do	"	R.C.	do
7	Fay Catherine	F	18	Single	Servant	R.C.	do
8	Burton James	M	14	do	do	R.C.	do
9	Burton James	M	14	do	do	R.C.	do
670	Kenna Mary	F	27	do	do	R.C.	do
1	" Esther	F	32	do	do	R.C.	do
2	" Patrick	M	13	Child of 671	none	R.C.	do
3	" Susan	F	7	do	"	R.C.	do
4	Cosser Margaret	F	60	Married	"	Protestant	do
5	Byrne William	M	50	Single	Shoe maker	R.C.	do
6	McDermott Chas	M	25	do	none	R.C.	do
7	Loughlin Charles	M	35	do	laborer	R.C.	do
8	Kelly Catherine	F	60	do	none	R.C.	"
9	Loughlin Charles	M	35	do	"	R.C.	"
	Doyle David	M	25	"	"	R.C.	"

9	10	11	12	13	14
Name of Wife or Husband	Number of Children	Observations on condition of Pauper when admitted	Electoral Division and Townland in which resident	Date when Admitted, or when Born in the Workhouse	Date when Died, or left the Workhouse
			Glendalough Unanimo	Feb 18 1860	11 April 1861
			do	do	12 do 1861
			Union Rathfriland	18 Feb 1860	20 Feb 1860
			Rathfriland Rathfriland	18 Feb 1860	11 April 1861
			arklow arklow	20 Feb 1860	19 April 1861
			" "	"	12 do 1861
			do	do	12 do 1861
			Union Ballymann	do	13 March 1860
			Newcastle Upper Knockfada	21 Feb 1860	4 March 1860
			do do	"	9 March 1860
			Wicklow Rathnew	"	28 Feb 1860
			Union	"	22 Feb 1860
			arklow arklow	"	22 Feb 1860
			Brockagh Brockagh	22 Feb 1860	29 do 1860
			Union Keshmote	22 Feb 1860	23 Feb 1860
			Union Rathfriland	23 Feb 1860	9 March 1860
			Union Naas	24 Feb 1860	25 Feb 1860
			Union Cuam	26 Feb 1860	29 Feb 1860
			arklow arklow	do	9 June 1861
			Brockagh Brockagh	28 Feb 1860	11 May 1861
		Upper	Newcastle Newcastle	do	21 April 1861
			Dungstown S. Ballylough	do	11 May 1861
			Wicklow Ballyteskin	do	29 Aug 1861
			do do	do	29 do 1861
			do do	do	29 do 1861
			do do	1 st March 1860	29 do 1861
			Union Ballyroan	1 st March 1860	17 April 1861
			Ballyarthur Ballyarthur	"	2 nd March 1860
			Ballyarthur Ballinakill	4 th March 1860	11 May 1861
			arklow arklow	"	17 March 1860
			do do	"	17 March 1860
			do do	"	17 March 1860
			do do	"	17 March 1860
			Union England	"	5 th March 1860
			do Ballycooy	"	do
			do	"	do
			do Newtown	"	do
			Wicklow Wicklow	4 th March 1860	11 April 1861
			Union	5 th March 1860	28 April 1861
			Union Ballyroan	"	"

1	2	3	4	5	6	7	8
Number	Names and Surnames of Paupers	Sex	Age	If Adult, whether Single, Married, Widower, or Widow; if Child, whether Orphan, Deserted, or Bastard	Employment or Calling	Religious denomination	If disabled, the description of disability
681	Smith Julia	F	76	Married	Servant	R.C.	Infirm
2	Beresford Jane	F	50	Single	Charwoman	R.C.	Healthy
3	" Patrick	M	8	Child of 1822	none	R.C.	do
4	Dolan Sarah	F	1	Orphan	none	R.C.	do
5	Doyle Esther	F	28	Single	Servant	R.C.	do
6	" John	M	7 yrs	Child of 1885	none	R.C.	do
7	Neill Ellen	F	36	Married	Charwoman	R.C.	do
8	" Margaret	F	1	Child of 1871	none	R.C.	do
9	Byrne Margaret	F		Born in House mother is 96	none	R.C.	do
690	Thompson James	M	45	Single	Carpenter	R.C.	do
1	Murtha Eliza	F	25	do	Servant	R.C.	do
2	Furlong William	M	20	do	laborer	R.C.	do
3	Collins Jeremiah	M	20	do	Tailor	R.C.	do
4	Wynn Budget	F	20	do	Servant	R.C.	do
5	" Elizabeth	F	10	Child of 1874	none	R.C.	do
6	Sullivan Pat ^l	M	42	Single	Carrier	R.C.	do
7	Lawler Hugh	M	30	do	Baker	R.C.	Fever
8	Furlong William	M	20	do	laborer	R.C.	Healthy
9	McAlley Pat ^l	M	13	do	none	R.C.	do
700	Neill Eliza	F	44	do	Servant	R.C.	Sick
1	Steele Budget	F	34	"	"	R.C.	Healthy
2	Hopkins Mary	F	34	"	Charwoman	R.C.	do
3	" William	M	6	Child of 1872	none	R.C.	do
4	" Henry	M	7	do	do	R.C.	Sick
5	Whelan Honor	F	26	Single	Charwoman	R.C.	Healthy
6	" James	M	8	Child of 1875	"	R.C.	do
7	Mangan Patrick	M	15	Single	Servant	R.C.	Bad eyes
8	Hankins Eliza	F	37	do	do	Protestant	Healthy
9	Mills John	M	40	Married	laborer	do	Sick
710	Ruddy Catherine	F	38	Married	Peddler	R.C.	Healthy
1	Loughlin Mary	F	26	Single	Charwoman	R.C.	do
2	St Clair William	M	60	do	Carpenter	R.C.	do
3	Byrne Anne	F	26	do	Servant	R.C.	do
4	Wilson Sarah	F	20	do	do	R.C.	do
5	" John	M	6	do	none	R.C.	do
6	Wonsilla Michael	M	53	do	Fisherman	R.C.	unwell
7	Byrne Catherine	F	19	do	Servant	R.C.	Healthy
8	do Kate	F	18	do	do	R.C.	do
9	Flanagan Mary	F	17	do	do	R.A.	do
720	Byrne Catherine	F	70	Widow	none	R.C.	Infirm

9	10	11	12	13	14
Name of Wife or Husband	Number of Children	Observations on condition of Pauper when admitted	Electoral Division and Townland in which resident	Date when Admitted, or when born in the Workhouse	Date when Died, or left the Workhouse
			Union Coolgarow	6 th March 1860	11 th April 1861
	1		Logher Mullinawegh	"	15 th March 1860
			do do	"	do do
			Brookagh Brookagh	"	23 rd July 1860
	1		Cronebane Kilmacoo	"	23 rd Aug 1860
			do do	"	23 rd Oct 1860
	1		Union Ballinlea	"	"
			do do	"	"
			Ovoea Castlemacadam	"	2 nd May 1860
			Union Oxford	8 th	9 th March 1860
			Union Kilmurry	"	2 nd March 1860
			Brookagh Brookagh	"	9 th March 1860
			Union Cork	"	9 th March 1860
			Wicklow Wicklow	9 th March 1860	30 th April 1861
			" "	"	25 th April 1861
			Union Waterford	10 th March 1860	"
			Rathorum Rathorum	11 th March 1860	11 th April 1861
			Brookagh Brookagh	"	"
			Union Derry	"	"
			Union Wicklow	12 th March 1860	17 th April 1861
			Union Rathorum	12 th March 1860	"
	2		do Castlemag	13 th March 1860	25 th March 1861
			do do	"	25 th March 1861
			do do	"	25 th Feb 1861
	1		Arklow Arklow	"	April 1861
			do do	"	4 th July 1861
			Rathorum Rathorum	"	9 th July 1861
			do do	"	15 th March 1860
Eliza			do do	"	16 th March 1860
			Union	"	2 nd April 1861
			Arklow Arklow	"	15 th March 1860
			Union Athlone	15 th	15 th March 1860
			Union Coolafancy	"	21 st March 1860
			Upper Newcastle Newtown	15 th	7 th Oct 1860
			do do	"	7 th Oct 1860
			Arklow Arklow	"	31 st March 1860
			Union Ballymannus	"	16 th March 1860
			Arklow Cullen	"	16 th March 1860
			Ballycathur Ballycathur	"	16 th March 1860
			Ovoea Garna	"	"

1	2	3	4	5	6	7	8
Number	Names and Surnames of Paupers	Sex	Age	If Adult, whether Single, Married, Widower, or Widow; if Child, whether Orphan, Deserted, or Bastard	Employment or Calling	Religious denomination	If disabled, the description of disability
721	Kennedy James	M	30	Single	Laborer	R.C.	Healthy
2	Byrne Catherine	F	19	do	Servant	R.C.	do
3	" Kate	F	18	do	"	R.C.	do
4	Flanagan Mary	F	17	do	"	R.C.	do
5	Carroll Patrick	M	16	Born in House	None	R.C.	do
6	Wood Mary	F	20	Single	Servant	R.C.	do
7	" John	M	6	do	None	R.C.	Sick
8	None	F	30	Single	Laborer	R.C.	do
9	Mulligan Sarah	F	26	Single	Chambermaid	R.C.	Healthy
730	None	F	8	do	None	R.C.	do
1	None	M	1	do	None	R.C.	do
2	Mitchell Mary	F	38	Single	Servant	R.C.	do
3	Sanasran Mary	F	19	Single	Chambermaid	R.C.	do
4	" Patrick	M	1	do	None	R.C.	do
5	Doyle Kath	F	30	Single	Chambermaid	R.C.	do
6	" Kath	F	5	do	None	R.C.	do
7	Murray Kath	F	20	Single	Servant	R.C.	do
8	Maghan Mary	F	24	Single	Servant	R.C.	do
9	Prin Patrick	M	72	Married	None	Prot	Infirmary
740	Wisha Mary	F	21	Single	Servant	R.C.	Healthy
1	Keating James	M	36	Single	Laborer	R.C.	Sick
2	McCarthy John	M	30	Single	Servant	R.C.	Healthy
3	Billy Patrick	M	10	do	None	R.C.	do
4	Doyle Ann	F	15	Single	Servant	R.C.	do
5	Mulligan August	M	23	Single	Servant	Prot	do
6	" John	M	20	do	None	R.C.	do
7	Keane Mary	F	60	Widow	None	R.C.	Infirmary
8	Pauler John	M	50	Married	Shoemaker	R.C.	Healthy
9	" Mary	F	40	Wife of 719	Chambermaid	R.C.	do
750	Keegan Mary	M	21	Single	Servant	R.C.	do
1	" Thomas	M	10	do	None	R.C.	do
2	Cassidy Thomas	M	70	Widower	None	R.C.	Infirmary
3	Murray Sarah	F	16	do	None	R.C.	Healthy
4	Keane Ellen	F	36	Single	Servant	R.C.	do
5	" Mary	F	1	do	None	R.C.	do
6	McQuirk Matthew	M	70	Single	None	R.C.	Sick
7	Wharman John	M	30	Single	Shoemaker	R.C.	Healthy
8	McNamee Michael	M	65	Widower	Printer	Prot	Infirmary
9	Cooper Bridget	F	50	Widow	None	R.C.	do
10	None	F	19	Single	Servant	R.C.	Healthy

9	10	11	12	13	14
Name of Wife or Husband	Number of Children	Observations on condition of Pauper when admitted	Electoral Division and Townland in which resident	Date when Admitted, or when Born in the Workhouse	Date when Died, or left the Workhouse
			Union England	16 th March 1860	17 March 1860
			Union Croppstown	17 March 1860	13 March 1861
			Ashlea	do	31 March 1861
			Ballygashan	do	4 Sept 1861
			Union	18 March 1860	9 March 1861
	1		Ashlea Ashlea	19 th	20 March 1860
			do do		20 March 1861
			Blottown Stranmillis		28 March 1861
	2		Ashlea Ashlea		4 April 1861
			do do		4 do 1861
			do do		4 do 1861
	1		Union Droghda	20 th	16 April 1861
			Dungannon, Indiana		11 April 1861
			do do		11 do 1861
	1		Union Rathfriland		21 June 1861
			do do		21 do 1861
			do Longford	22 nd	23 do 1861
			do do		23 do 1861
			Killadea Banister	25 th	24 March 1861
			Dungannon Ashlea		31 do 1861
			Union S. Mill, Kesh		2 April 1861
			do Trillick		20 March 1861
			do do	25 th	25 April 1861
		Transferred from Children's Dept to Adult	Alliloe Alliloe		25 do 1861
	1		Brookham Hillmead	27 th	4th May 1861
			do do		4 do 1861
			Ballinacree Kesh	10 th	10 Sept 1861
			Union Queen's Co		31 March 1861
			do do		31 do 1861
	1		Thurpstown Clara		23 Sept 1861
			do do		23 do 1861
			Union Killinagilly	28 th	28 April 1861
			Blottown Blottown	28 th	8 Sept 1861
	1		Union Ballinacree	29 th	31 March 1861
			do do		31 do 1861
			Union Kesh	30 th	2 May 1861
			Union Bray	2 nd	2 April 1861
			do Kings Co		11 April 1861
			Rathfriland Rathfriland	31 st	31 do 1861
			Union Ashlea		do 1861

1	2	3	4	5	6	7	8
Number	Names and Surnames of Paupers	Sex	Age	If Adult, whether Single, Married, Widower, or Widow; if Child, whether Orphan, Deserted, or Bastard	Employment or Calling	Religious denomination	If disabled, the description of disability
761	Dubin Patrick	M	82	Widower	None	R.C.	Infirm
2	Helly James	M	44	Married	Labourer	R.C.	Sick
3	Smith William	M	52	Married	None	R.C.	do
4	Doyle Mary	F	20	Single	Servant	R.C.	Healthy
5	Smith John	M	78	Widower	None	R.C.	Infirm
6	Loughlin Mary	F	26	Single	Servant	R.C.	Healthy
7	Sheehan Thomas	M	23	Single	Servant	R.C.	do
8	Costello Mary	F	60	Widow	None	R.C.	Infirm
9	Donling Naja	F	17	Single	Servant	Prot.	do
770	Washburn Joseph	M	36	Married	Labourer	R.C.	Healthy
1	Murray Mary	F	70	Widow	None	R.C.	Infirm
2	Doyle Cath	F	27	Single	Chambermaid	R.C.	Healthy
3	" Cath	F	5	Widow 772	None	R.C.	do
4	Brian John	M	1 day	Widow 661	None	R.C.	Healthy
5	Keane Mary	F	22	Single	Chambermaid	R.C.	Sick
6	" Michael	M	3	Widow 775	None	R.C.	do
7	" Matthew	M	1 day	Widow 775	None	R.C.	Healthy
8	Brian Patrick	M	77	Married	None	Prot.	Infirm
9	Mullholland Sarah	F	30	Single	Chambermaid	R.C.	Healthy
780	" Mary	F	8	Widow 779	None	R.C.	do
1	" David	M	1	Widow 779	None	R.C.	do
2	Costello James	M	70	Single	None	Prot.	Infirm
3	Keating Mary	F	22	Single	Chambermaid	R.C.	Healthy
4	" Mary	F	1	Widow 773	None	R.C.	do
5	Mullholland Brian	M	1 day	Widow 773	None	R.C.	do
6	Stephen Naja	F	4	Single	Chambermaid	R.C.	do
7	" George	M	4	Widow 776	None	R.C.	do
8	Keane Mary	F	1 day	Widow 776	None	R.C.	do
9	White Ellen	F	52	Widow	Chambermaid	R.C.	do
790	Doyle John	M	16	Single	Labourer	R.C.	do
1	Barry Joseph	M	35	Single	Labourer	R.C.	do
2	Davis Francis	F	38	Single	Labourer	Prot.	do
3	Keating William	M	20	Single	Labourer	R.C.	do
4	Byrne Mary	F	20	Single	Servant	R.C.	do
5	Roberts Anne	F	28	Married	Chambermaid	R.C.	Sick
6	Barnes John	M	19	Single	Labourer	R.C.	Healthy
7	Doyle John	M	18	Single	Labourer	R.C.	do
8	Keogh Anna	F	19	Single	Labourer	R.C.	do
9	Keedy Michael	M	18	Single	Labourer	R.C.	do
1	Doyle Patrick	M	17	Single	Labourer	R.C.	do

9	10	11	12	13	14
Name of Wife or Husband	Number of Children	Observations on condition of Pauper when admitted	Electoral Division and Townland in which resident	Date when Admitted, or when Discharged	Date when Died, or left the Workhouse
			Killadee	Barristown	1st April 1841
			Mein	Clonsilla	2d July 1840
			do	do	20 Oct 1841
			do	Ballygreen	24th April 1841
			Fogher	Mullholland	3d July 1841
			Shelton	Shelton	4th April 1841
			Mein	Swickhead	4th do
			do	England	4th do
			do	Brockagh	3d June 1841
			Dungannon	West Kilcannon	4th April 1841
			Shelton	Shelton	12th do
	1		Mein	Rathmore	5th April 1841
			do	do	5th do
			Sp. Newcastle	Newcastle	5th do
	2		Shelton	Mungylogh	14th May 1841
			do	do	14th do 1841
			do	do	28th do 1841
			Killadee	Barristown	6th April 1841
	2		Shelton	Shelton	8th do
			do	do	5th do 1841
			do	do	5th do 1841
			Dungannon	West Kilcannon	9th do
	1		Mein	Rathmore	20th do 1841
			do	do	24th do 1841
			Shelton	Shelton	10th do
			do	do	30th do 1841
			do	do	30th do 1841
			Dungannon	Ballyclough	11th May 1841
			Rathmore	Rathmore	25th do 1841
			Mein	Aronebane	11th April 1841
			do	do	12th do 1841
			do	do	24th do 1841
			Brockagh	Brockagh	11th do
			Shelton	Rathmore	17th do 1841
			Rathmore	Rathmore	25th do 1841
			Mein	Ballyclough	15th April 1841
			do	do	15th do 1841
			do	do	15th do 1841
			do	do	15th do 1841
			do	do	15th do 1841

1	2	3	4	5	6	7	8
Number	Names and Surnames of Paupers	Sex	Age	If Adult, whether Single, Married, Widower, or Widow; If Child, whether Orphan, Deserted, or Bastard	Employment or Calling	Religious denomination	If disabled, the description of disability
881	Durdall John	M	23	Meth 1880	None	R	Healthy
2	" Durdall	W	5	do 1880	None	R	do
3	Parrell Michael	M	50	Widower	None	R	Infirmit
4	Kelly John	M	6	Orphan	None	P	Fever
5	Watts John	M	40	Widower	None	R	do
6	Doyle Mary	F	70	Widow	None	R	Infirmit
7	Byrne Ellen	F	20	Single	Servant	R	Healthy
8	Nichol William	M	11	Orphan	None	P	Fever
9	Matthews John	M	12	Orphan	None	P	do
890	Pendogast James	M	48	Married	Labourer	R	Healthy
1	" James	M	20	Single	Labourer	R	do
2	Egan Adelaide	F	30	Single	Servant	R	do
3	Phook Jane	F	28	Single	Charwoman	R	do
4	" William	M	7	Meth 1875	None	R	do
5	" Mary	F	1	do 1875	None	R	do
6	Yonnan John	M	24	Meth 1874	None	R	do
7	Neal Mary	F	30	Single	Servant	R	do
8	" Eliza	F	40	Single	Servant	R	do
9	Bratton Thomas	M	11	Orphan	None	P	Fever
900	Douling Eliza	F	16	Single	Servant	P	Healthy
1	Prin William	M	24	Single	Labourer	R	do
2	Lawlor John	M	50	Married	Shoemaker	R	do
3	" Eliza	F	29	Married	Charwoman	R	do
4	Richardson Cath	F	14	Widow	None	R	Infirmit
5	Hilland August	M	23	Single	Charwoman	P	Healthy
6	" Edward	M	32	Meth 1875	None	P	do
7	Cope Martha	F	27	Single	Charwoman	R	do
8	" Mary	F	3	Meth 1877	None	R	do
9	Byrne John	M	68	Widow	None	R	do
910	Mauley James	M	50	Single	Labourer	R	ick
1	Keating John	M	34	Single	Labourer	R	do
2	Hollingsworth Arthur	M	34	Single	Charwoman	R	Healthy
3	" Charles	M	42	Meth 1871	None	R	do
4	McKinnon Cath	F	18	Single	Servant	R	do
5	Kennedy James	M	50	Married	None	R	Infirmit
6	McIntyre Cath	F	27	Single	Charwoman	R	Healthy
7	" Mary	F	32	Meth 1876	None	R	do
8	Hughes John	M	38	Single	Labourer	R	do
9	Byrne James	M	50	Married	None	R	do
10	" John	M	6	Orphan	None	P	do

9	10	11	12	13	14
Name of Wife or Husband	Number of Children	Observations on condition of Pauper when admitted	Electoral Division and Townland in which resident	Date when Admitted, or when Discharged from the Workhouse	Date when Died, or left the Workhouse
			Union	May 2 nd 1861	14 th April 1861
			do	do	16 th March 1861
			Rathourn	Rathourn	5 th April 1861
			Union	Ballinacree	1 st June 1861
			do	Leauche	25 th June 1861
			Brookagh	Brookagh	1 st July 1861
			Union	Wicklow	5 th July 1861
			Ballinacree	Ballinacree	21 st July 1861
			do	do	27 th May 1861
			Union	Ballynaghy	7 th May 1861
			do	do	7 th do 1861
			do	Blarney	7 th do 1861
	2		Rathourn	Rathourn	1 st July 1861
			do	do	6 th do 1861
			do	do	6 th do 1861
			Union	Killinacree	8 th June 1861
			Enniscorthy	Ballymunt	11 th July 1861
			Union	Killinacree	8 th June 1861
			Ballinacree	Ballinacree	30 th May 1861
			Union	Brookagh	23 rd May 1861
			do	Brookagh	11 th May 1861
			do	Wicklow	12 th do 1861
			do	do	12 th do 1861
			Ballynaghy	Killinacree	6 th July 1861
	1		Union	Killinacree	14 th Aug 1861
			do	do	14 th do 1861
			Ballynaghy	Brookagh	14 th May 1861
			do	do	14 th do 1861
			Union	Lyland	13 th April 1861
			Rathourn	Rathourn	14 th August 1861
			Wicklow	Wicklow	15 th do 1861
			Wicklow	do	22 nd May 1861
			Brookagh	Brookagh	27 th May 1861
			Union	Rathourn	28 th June 1861
	1		Dungarvan	Ballynaghy	13 th July 1861
			do	do	13 th do 1861
			Union	Brookagh	14 th May 1861
			Wicklow	Rathourn	17 th July 1861
			Union	Ballynaghy	17 th do 1861

Wm. J. O'Connell
 11, St. James's Street, Dublin
 1861

1	2	3	4	5	6	7	8
Number	Names and Surnames of Paupers	Sex	Age	If Adult, whether Single, Married, Widowed, or Widow; if Child, whether Orphan, Deceased, or Bastard	Employment or Calling	Religious denomination	If disabled, the description of disability
921	Byrne	Mary	F	30	Widow	R.C.	Fever
2	"	Mary	F	9	Child	R.C.	do
3	"	Ellen	F	3	Child	R.C.	do
4	Curry	Francis	M	64	Single	R.C.	Healthy
5	Sullivan	William	M	40	Married	R.C.	do
6	"	James	F	36	Child	R.C.	do
7	Connors	Mary	F	21	Single	R.C.	do
8	"	Mary	F	22	Child	R.C.	Sick
9	Smith	Matthew	M	22	Single	R.C.	Healthy
930	King	Michael	M	40	Married	R.C.	do
1	"	Matthew	F	38	Child	R.C.	do
2	Gregory	William	M	75	Married	Prot.	Parasitic
3	Ward	Edward	M	36	Single	R.C.	Healthy
4	Whelan	Rose	F	75	Single	R.C.	do
5	Byrne	Mary	F	36	Single	Nothing at all	Sick
6	Hanna	Ethel	F	24	Single	R.C.	Healthy
7	"	Susan	F	14	Child	R.C.	do
8	"	Mary	F	28	Single	R.C.	do
9	Woolley	Michael	M	65	Married	R.C.	Sick
940	Prin	Patrick	M	70	Widower	Prot.	Parasitic
1	Kenny	Harry	M	50	Widower	R.C.	do
2	Field	Francis	M	13	Deceased	Prot.	Healthy
3	Hollingsworth	Arthur	F	34	Single	R.C.	do
4	"	Charles	M	4	Child	R.C.	do
5	Groves	Mary	F	20	Single	Prot.	Sick
6	Doyle	Mary	F	12	Deceased	R.C.	Healthy
7	Curry	John	M	70	Married	R.C.	do
8	King	Patrick	M	50	Widower	R.C.	Broken Leg
9	Styepatrick	John	M	17	Single	R.C.	Healthy
950	Caranagh	James	M	20	Single	R.C.	do
1	McAlister	John	M	80	Married	R.C.	Parasitic
2	Walton	John	M	20	Single	R.C.	Healthy
3	Hollahan	John	F	26	Single	R.C.	do
4	Finney	Eliza	F	50	Widow	R.C.	do
5	Kearney	Patrick	M	40	Single	R.C.	do
6	Young	Robert	M	34	Single	R.C.	do
7	Philips	Mary	F	70	Widow	R.C.	Parasitic
8	Keedy	Thomas	M	26	Single	R.C.	do
9	Byrne	Patrick	M	14	Single	R.C.	Healthy
10	Doyle	Ellen	F	5	Single	R.C.	do

9	10	11	12	13	14
Name of Wife or Husband	Number of Children	Observations on condition of Pauper when admitted	Electoral Division and Townland in which resident	Date when Admitted, or when Born in the Workhouse	Date when Died, or left the Workhouse
	2		Muir	Black	May 17 th 1860
			do	do	June 1860
			do	do	do 1860
			do	Newtown	18 th 19 th May 1860
			do	Dereford	19 th May 1860
			do	do	19 th do
	1		Ashley	Ashley	30 May 1860
			do	do	30 do 1860
			Muir	Caran	21 May 1860
			do	Doyle	19 May 1860
			do	do	19 do 1860
			Rathoun	Glasnevin	29 th 28 th June 1860
			Muir	Ballynagar	20 th 24 May 1860
			Ashley	Ashley	21 st 22 do 1860
			Muir	Rathoun	11 June 1860
	1		Ashley	Ashley	1 June 1860
			do	do	1 June 1860
			do	do	1 June 1860
			Muir	Rathoun	6 th July 1860
			Killadea	Bransford	3 Aug 1860
			Monaghan	Monaghan	22 nd 22 nd Sept 1860
			Galaxy	Ashley	31 May 1860
	1		Muir	Rathoun	5 Oct 1860
			do	do	5 do 1860
			Ashley	Ashley	5 th Sept 1860
			Ashley	Ashley	15 th Sept 1860
			Rathoun	Carballis	3 July 1860
			Oroca	Ballynagar	23 rd 31 July 1860
			Muir	Caran	25 Aug 1860
			do	Ballynagar	23 Aug 1860
			Brookagh	Brookagh	8 June 1860
			Muir	Monaghan	25 th 26 May 1860
			do	Trillick	27 th 28 do 1860
			Muir	Ballynagar	28 th 15 Sept 1860
			Muir	Trillick	29 May 1860
			do	Caran	24 do 1860
			Muir	Muir	5 Oct 1860
			Ballynagar	Ballynagar	29 th 5 th Sept 1860
			Muir	Monaghan	30 Aug 1860
			Muir	Muir	30 June 1860

County Archives
 All rights reserved
 2011

1	2	3	4	5	6	7	8
Number	Names and Surnames of Paupers	Sex	Age	If Adult, whether Single, Married, Widower, or Widow; if Child, whether Orphan, Deserted, or Bastard	Employment or Calling	Religious denomination	If disabled, the description of disability
1001	Healey Ellen	F	11	Widow of same	Servant	R.C.	Healthy
2	Giddons Biddy	F	19	Single	Servant	R.C.	Do
3	Steel Biddy	F	18	Single	Servant	R.C.	Do
4	Keogh Biddy	F	80	Widow	Servant	R.C.	Infirm
5	Kosher Mary	F	50	Widow	Servant	R.C.	Do
6	Helly John	M	40	Married	Labourer	R.C.	Healthy
7	" Anne	F	38	Wife of same	Charwoman	R.C.	Do
8	" Mary	F	6	Widow of same	Servant	R.C.	Do
9	" Anne	F	1 year	Daughter of same	Servant	R.C.	Do
1010	Allen Jane	F	40	Single	Servant	R.C.	Do
1	" Eliza	F	6	Widow of same	Servant	R.C.	Do
2	" Ellen	F	2	Daughter of same	Servant	R.C.	Do
3	Cope Martha	F	38	Single	Charwoman	R.C.	Do
4	" Mary	F	3	Widow of same	Servant	R.C.	Do
5	Byrne William	M	50	Single	Labourer	R.C.	Do
6	Byrne Bath	F	18	Married	Servant	R.C.	Do
7	Shaffard James	M	16	Single	Shoe Maker	R.C.	Bad Leg
8	Kosher Mary	F	50	Widow	Charwoman	R.C.	Infirm
9	Furlong Mary	F	20	Single	Charwoman	R.C.	Healthy
1020	" Mary	F	1	Widow of same	Servant	R.C.	Do
1	Giddons Biddy	F	19	Single	Servant	R.C.	Do
2	Dard Bernard	M	75	Single	Servant	R.C.	Infirm
3	Ollaphan John	M	30	Single	Labourer	R.C.	Healthy
4	Byrne Mary	F	42	Single	Servant	R.C.	Do
5	Kostello Jane	F	70	Single	Servant	R.C.	Infirm
6	Gorman Deborah	F	30	Married	Charwoman	R.C.	Healthy
7	" Sarah	F	8	Widow of same	Servant	R.C.	Do
8	" Edward	M	2	Widow of same	Servant	R.C.	Do
9	" John	M	1 year	Widow of same	Servant	R.C.	Do
1030	Murphy Eliza	F	30	Single	Charwoman	R.C.	Do
1	" John	M	8	Widow of same	Servant	R.C.	Do
2	Keating James	M	20	Single	Labourer	R.C.	Sick
3	Quaraw John	M	40	Single	Labourer	R.C.	Healthy
4	Furlong Mary	F	29	Single	Charwoman	R.C.	Do
5	" Elizabeth	F	1	Widow of same	Servant	R.C.	Do
6	Burke Mary	F	60	Widow	Servant	R.C.	Infirm
7	Caranagh Eliza	F	20	Single	Servant	R.C.	Sick
8	Quinnan Mary	F	21	Single	Charwoman	R.C.	Healthy
9	" Mary	F	3 years	Widow of same	Servant	R.C.	Do
1040	Fitzgerald John	M	40	Single	Servant	R.C.	Do

9	10	11	12	13	14
Name of Wife or Husband	Number of Children	Observations on condition of Pauper when admitted	Electoral Division and Townland in which resident	Date when Admitted, or when left the Workhouse	Date when Died, or left the Workhouse
			Union Sarsfield	June 6 th 1840	June 11 th 1840
			Do Kiltiskey	7 th	12 th 1840
			Union Ashlawn	8 th	11 th June 1840
			Union Rathfarnham	28 th July 1840	
			Do England	9 th June 1840	
	2		Do Sarsfield	9 th June 1840	
			Do Do	9 th June 1840	
			Do Do	9 th June 1840	
			Do Do	9 th June 1840	
	2		Dunquinn & Ballinacorney	10 th	22 nd June 1840
			Do Do		22 nd June 1840
			Do Do		22 nd June 1840
	1		Ballygathin Redcross	20 th July 1840	
			Do Do		20 th July 1840
			Union Dublin	11 th June 1840	
			St. James's Dublin	5 th July 1840	
			Rathbarney	11 th	31 st Oct. 1840
			Union England	13 th June 1840	
	1		Do Rathbarney	13 th June 1840	
			Do Do	13 th June 1840	
			Union Kiltiskey	12 th	15 th June 1840
			Union Doreford	13 th June 1840	
			Do Do	13 th June 1840	
			Do Chesham	13 th June 1840	
			Dunquinn & Ballinacorney	10 th August 1840	
	3		Union Redna	13 th	14 th June 1840
			Do Do		14 th June 1840
			Do Do		14 th June 1840
			Do Do		14 th June 1840
	1		Do Breckin	14 th	14 th June 1840
			Do Do		14 th June 1840
			Do 3. Mile Water	22 nd June 1840	
			Do Cork	14 th June 1840	
	1		Do Rathbarney	14 th	7 th July 1840
			Do Do		7 th July 1840
			Do Do		7 th July 1840
			Do Kiltiskey	4 th August 1840	
			Do Do	20 th June 1840	
	1		Do Do	15 th	25 th July 1840
			Do Do		25 th July 1840
			Union Do	15 th	15 th June 1840

1	2	3	4	5	6	7	8
Number	Names and Surnames of Paupers	Sex	Age	If Adult, whether Single, Married, Widower, or Widow; if Child, whether Orphan, Deserted, or Bastard	Employment or Calling	Religious denomination	If disabled, the description of disability
1051	Keer	Suprius	30	Married	Servant	R.C.	Healthy
2	Brown	John	45	Single	Labourer	R.C.	Sick
3	Byrne	Anne	27	Single	Servant	R.C.	Healthy
4	"	Joseph	56	Married	None	R.C.	Do
5	Keating	William	20	Single	Labourer	R.C.	Do
6	Smith	John	38	Single	Do	R.C.	Do
7	Conroy	James	35	Single	Do	R.C.	Sick
8	Fisher	John	20	Single	Servant	R.C.	Healthy
9	"	William	36	Married	None	R.C.	Do
1000	Reedy	John	16	Single	Labourer	R.C.	Do
1	Mulligan	Sarah	26	Single	Charwoman	R.C.	Do
2	"	Mary	8	Single	None	R.C.	Do
3	"	David	1	Single	None	R.C.	Do
4	"	David	2	Single	None	R.C.	Do
5	Caranagh	John	70	Single	None	R.C.	Sick
6	Quinn	Thomas	50	Married	Milkman	R.C.	Healthy
7	"	Ellen	50	Married	Servant	R.C.	Do
8	Keating	Thomas	40	Single	Labourer	R.C.	Do
9	Connelly	Michael	27	Single	Do	R.C.	Do
1100	Keeny	David	18	Single	Do	R.C.	Do
1	McDonald	Michael	39	Single	Do	R.C.	Sick
2	"	Anne	36	Married	Charwoman	R.C.	Do
3	Quinn	John	18	Single	Labourer	R.C.	Healthy
4	Sutton	John	19	Single	Do	R.C.	Do
5	Keen	John	57	Married	Do	R.C.	Do
6	"	Ellen	30	Married	Charwoman	R.C.	Do
7	Doyle	Mary	30	Single	Servant	R.C.	Do
8	Byrne	Bridget	18	Single	Do	R.C.	Do
9	Coole	Ellen	23	Single	Do	R.C.	Do
1110	Quinn	Anne	78	Widow	None	R.C.	Paralytic
1	McKeon	James	40	Single	Labourer	R.C.	Healthy
2	"	James	5	Single	None	R.C.	Do
3	Kelly	John	20	Single	Labourer	R.C.	Do
4	Keating	William	11	Single	Do	R.C.	Do
5	Keen	Sarah	13	Single	None	R.C.	Do
6	Doyle	Bridget	22	Single	None	R.C.	Str. eyes
7	Keen	John	30	Single	None	R.C.	Epilepsy
8	Conroy	John	71	Married	Labourer	R.C.	Healthy
9	Sutton	John	18	Single	Do	R.C.	Do
1120	Conroy	Roger	21	Single	None	R.C.	Blind

9	10	11	12	13	14
Name of Wife or Husband	Number of Children	Observations on condition of Pauper when admitted	Electoral Division and Townland in which resident	Date when Admitted, or when Born in Workhouse	Date when Died, or left the Workhouse
			Union Lemanah	24	24
			Brookly Brookly	25	29
	1		Emmally Emmally		30
			Do Do		3 to 1861
			Brookly Brookly		26 June 1861
			Union Waterford		26 to 1861
			Do N. of K. Henry	26	3 to 1861
	1		Dungarvan West Kilkenny		7 July 1861
			Do Do		1 to 1861
			Union Kilmuck		27 June 1861
	3		Abtlow Abtlow	27	11 July 1861
			Do Do		11 to 1861
			Do Do		11 to 1861
			Do Do		11 to 1861
			Rathmore Kilmuck		4 July 1861
			Union Waterford	28	2 July 1861
			Do Do		2 July 1861
			Do Waterford		29 June 1861
			Do Do		29 to 1861
			Do Do		30 to 1861
			Do Kilkenny	29	10 July 1861
			Do Do		10 to 1861
			Do Kilmuck	30	2 July 1861
			Do Newcastle		2 to 1861
			Do Newtown		3 July 1861
			Do Do		3 to 1861
			Do Carlow	10	3 July 1861
			Do Kilmuck		3 to 1861
			Do Do		11 to 1861
			Union Redna		3 to 6 July 1861
	1		Do Athy	4	5 July 1861
			Do Do		5 to 1861
			Do Dublin		5 to 1861
			Brookly Brookly		5 to 1861
			Brookly Brookly	5	20 July 1861
			Union Kilmuck		5 July 1861
			Do Carrigrohilly		5 to 1861
			Rathmore Carlow		5 to 1861
			Union Newcastle		5 to 1861
			Union Dungarvan		5 to 1861

1	2	3	4	5	6	7	8
Number	Names and Surnames of Paupers	Sex	Age	If Adult, whether Single, Married, Widower, or Widow; if Child, whether Orphan, Deserted, or Bastard	Employment or Calling	Religious denomination	If disabled, the description of disability
1121	Ryan John	M	15	Single	None	R.C.	Healthy
2	Loyle Bridget	F	22	Single	None	R.C.	Sw. Eyes
3	Kalsh Margaret	F	20	Single	Servant	R.C.	Healthy
4	Fisher Eliza	F	20	Single	Servant	R.C.	Do
5	William	M	18	Single	None	R.C.	Do
6	Hilly Patrick	M	20	Single	Labourer	R.C.	Sick
7	Gurran John	M	23	Married	None	R.C.	Insane
8	Parrett Anne	F	40	Married	Charwoman	R.C.	Sick
9	Satrick M.	M	8	Mother at 18	None	R.C.	Do
1130	Allen Jane	F	10	Single	Charwoman	R.C.	Wealthy
1	" Eliza	F	5	Mother at 18	None	R.C.	Do
2	" Ellen	F	2	Mother at 18	None	R.C.	Do
3	Weight Catherine	F	18	Single	Servant	R.C.	Wealthy
4	Mullhern Sarah	F	30	Single	Charwoman	R.C.	Do
5	" Mary	F	8	Mother at 18	None	R.C.	Do
6	" Denis	M	1	Mother at 18	None	R.C.	Do
7	" Daniel	M	3	Mother at 18	None	R.C.	Do
8	Byrne Bridget	F	20	Single	Servant	R.C.	Do
9	" Eliza	F	2	Mother at 18	None	R.C.	Do
1140	Murray Mary	F	22	Single	Servant	R.C.	Do
1	" William	M	12	Mother at 18	None	R.C.	Do
2	Darcy Anne	M	3	Orphan	None	R.C.	Do
3	Cope Anne	F	12	Mother at 18	None	R.C.	Do
4	Moore Eliza	F	40	Married	Servant	R.C.	Fever
5	Hilgould Nicholas	M	80	Widow	None	R.C.	Insane
6	Hibson Eliza	F	23	Single	Servant	R.C.	Healthy
7	Furlong William	M	21	Single	Labourer	R.C.	Do
8	Spak James	M	10	Child	None	R.C.	Accident
9	Richardson Catherine	F	18	Widow	None	R.C.	Insane
1150	Bullock Daniel	M	28	Single	Labourer	R.C.	Healthy
1	Quinn Patrick	M	60	Married	Labourer	R.C.	Do
2	Murphy Michael	M	18	Single	Labourer	R.C.	Do
3	Buller Matthew	M	74	Widow	None	R.C.	Insane
4	Sutton John	M	20	Single	Labourer	R.C.	Healthy
5	Lille Matthew	M	29	Single	Labourer	R.C.	Do
6	Byrne Anne	F	17	Single	Servant	R.C.	Do
7	Furlong Mary	F	20	Single	Charwoman	R.C.	Do
8	" Mary	F	1	Child	None	R.C.	Do
9	Byrne Catherine	F	18	Single	Servant	R.C.	Do
1160	Byrne John	M	28	Single	Charwoman	R.C.	Do

9	10	11	12	13	14
Name of Wife or Husband	Number of Children	Observations on condition of Pauper when admitted	Electoral Division and Townland in which resident	Date when Admitted, or when Brought in	Date when Died, or left the Workhouse
			Union Dunganee	16 th July 1860	
			" Killeale	9 th July 1860	
			Ballynacorney Ballynacorney	July 8 th	17 th July 1860
	1		Dunganstown West Hillmoyne		14 th July 1860
			" " Do		14 th July 1860
			Union Ballyhillmore		21 st June 1860
			Rathdrum Rathdrum	10 th	14 th July 1860
	1		Union Clash		11 th July 1860
			" Do		11 th July 1860
	2		Dunganstown Ballard		25 th July 1860
			" Do		25 th July 1860
			" Do		25 th July 1860
			Glanalog Glanalog	11 th	12 th July 1860
	3		Arllow Arllow	17 th	21 st July 1860
			" Do		21 st July 1860
			" Do		21 st July 1860
			" Do		21 st July 1860
	1		Dunganstown & Ballymoyne		25 th July 1860
			" Do		28 th July 1860
			Arllow Arllow	17 th	26 th July 1860
			" Do		26 th July 1860
			Nickla Rathum		22 nd July 1860
			Ballygibbon Redcrag	16 th	20 th August 1860
			Union		1 st August 1860
			Dunganstown East Ballynacorney		30 th July 1860
			Union Adonis	17 th	30 th July 1860
			Brockagh Brockagh		21 st July 1860
			Killoath		5 th August 1860
			Ballygibbon Hillmoyne		23 rd August 1860
			Union Annally		21 st July 1860
			" Do Newtown		31 st July 1860
			Bronbane Bronbane	19 th	20 th July 1860
			Union Vicoire		5 th August 1860
			" Do Valleevra		25 th July 1860
			" Do		23 rd July 1860
			Arllow Arllow		10 th July 1860
			Union Rathum	23 rd	18 th July 1860
			" Do		18 th July 1860
			" Do		18 th July 1860
			" Do		18 th July 1860
			Arllow		2 nd August 1860
			" Do		28 th July 1860

1	2	3	4	5	6	7	8
Number	Names and Surnames of Paupers	Sex	Age	If Adult, whether Single, Married, Widower, or Widow; if Child, whether Orphan, Deserted, or Bastard	Employment or Calling	Religious denomination	If disabled, the description of disability
1161	Doyle	Male	5	Mother of 1160	None	R.C.	Healthy
2	"	Female	3m	do 1160	None	R.C.	Sick
3	Doyle	Male	30	Single	Servant	R.C.	Healthy
4	Barry	Male	22	Single	Servant	R.C.	do
5	Purcell	Male	36	Married children of 1160 & 1161	Chauvan	R.C.	Sick
6	"	Male	3	Mother of 1165	None	R.C.	do
7	Fisher	Male	20	Single	Servant	R.C.	Healthy
8	"	Male	1m	Mother of 1167	None	R.C.	do
9	Dowdall	Male	27	Single	Servant	R.C.	do
1170	"	Male	1m	Mother of 1169	None	R.C.	do
1	Scott	Male	40	Widower	Labourer	R.C.	Sick
2	Murphy	Male	50	Single	Labourer	R.C.	Healthy
3	Byrne	Male	35	Single	Servant	R.C.	Sick
4	Keating	Male	52	Single	Labourer	R.C.	Healthy
5	Sullivan	Male	20	Single	Labourer	R.C.	do
6	Laughlin	Male	25	Single	Servant	R.C.	do
7	Moore	Male	46	Married wife of 1166	Labourer	R.C.	do
8	Murphy	Male	18	Single	Labourer	R.C.	do
9	Kelly	Male	56	Married	Labourer	R.C.	do
1180	Keating	Male	20	Single	Labourer	R.C.	do
1	Keane	Male	38	Single	Servant	R.C.	do
2	Flood	Male	50	Married wife of 1181	Labourer	R.C.	do
3	"	Male	40	Married wife of 1182	Servant	R.C.	do
4	Ryan	Male	20	Single	Servant	R.C.	do
5	Sullivan	Male	20	Single	Labourer	R.C.	do
6	Ryan	Male	23	Single	Labourer	R.C.	Fever
7	Carroll	Male	17	Single	Labourer	R.C.	do
8	Connors	Male	28	Single	Labourer	R.C.	Healthy
9	Caranagh	Male	17	Single	Labourer	R.C.	do
1190	Murphy	Male	40	Widower children of 1181	Chauvan	R.C.	do
1	"	Female	12	Mother of 1190	None	R.C.	do
2	Byrne	Female	18	Single	Servant	R.C.	do
3	Kennedy	Male	20	Married	None	R.C.	Infirm
4	Keating	Male	18	Single	Labourer	R.C.	Healthy
5	Steele	Male	1m	Mother of 1199	None	R.C.	do
6	Mulligan	Female	26	Single children of 1197 & 1198	Chauvan	R.C.	do
7	"	Female	8	Mother of 1196	None	R.C.	do
8	"	Male	14	do 1195	None	R.C.	do
9	"	Male	1m	do 1196	None	R.C.	do
1200	Byrne	Male	17	Single	None	R.C.	Infirm

9	10	11	12	13	14
Name of Wife or Husband	Number of Children	Observations on condition of Pauper when admitted	Electoral Division and Townland in which resident	Date when Admitted or when left the Workhouse	Date when Died, or left the Workhouse
			Union	Bereford July 27	28 July 1860
			do	do	24 Aug 1860
			do	Carlton	28 Aug 1860
			Broca	Templelusk	10 Nov 1860
	1		Carlton	Carlton	7 Sept 1861
			do	do	7 do 1861
	1		Dunstan	St. Kilmacogue	20 Sept 1861
			do	do	23 Feb 1861
			Glaualee	Glaualee	25 do 1861
			do	do	5 do 1861
			Union	Ballee	27 do 1861
			do	Bereford	28 Aug 1861
			do	Carlton	1 Aug 1860
			do	Carlton	5 Sept 1861
			Kilkerck	Carlton	30 July 1861
			Carlton	Carlton	28 Aug 1861
			Union	No. Dublin	29 do 1861
			do	Dublin	30 Sept 1861
			Carlton	Rathau	28 Sept 1861
			Brookagh	Brookagh	30 do 1861
			Carlton	Rathau	31 do 1861
			Union	Westmeath	3 do 1861
			do	do	3 do 1861
			do	do	22 Aug 1861
			Kilkerck	Rathau	5 do 1861
			Brookagh	Brookagh	28 Aug 1861
			Union	Avonoe	11 Sept 1861
			do	Ballyfad	7 Sept 1861
			do	do	7 do 1861
			do	Carlton	10 do 1861
			do	do	10 do 1861
			do	Carlton	18 Aug 1861
			do	Rathau	6 do 1861
			Brookagh	Brookagh	10 Aug 1861
			Carlton	Carlton	8 do 28 Aug 1861 &c
	3		do	do	19 Oct 1861
			do	do	19 do 1861
			do	do	19 do 1861
			do	do	19 do 1861
			Union	Carlton	5 Aug 1862

Table with columns: Number, Names and Surnames of Paupers, Sex, Age, If Adult, whether Single, Married, Widower, or Widow & Child, whether Orphan, Deaf, or Bastard, Employment or Calling, Religious denomination, If disabled, the description of disability.

Table with columns: Name of Wife or Husband, Number of Children, Observations on condition of Pauper when admitted, Electoral Division and Townland in which resident, Date when Admitted, or when Born in the Workhouse, Date when Died, or left the Workhouse.

Handwritten notes and signatures in the right margin, including 'Mary Campbell' and 'J. J. O'Sullivan'.

1	2	3	4	5	6	7	8
Number	Names and Surnames of Paupers	Sex	Age	If Adult, whether Single, Married, Widower, or Widow; if Child, whether Orphan, Deceased, or Bastard	Employment or Calling	Religious denomination	If disabled, the description of disability
1241	Smith	Wife	38	Single	Charwoman	RC	Healthy
2	"	M. Anne	4	Wid. 1841	None	RC	Do
3	"	James	40	Wid. 1841	None	RC	Do
4	Bope	Martha	25	Single	Charwoman	RC	Do
5	"	Mary	4	Wid. 1841	None	RC	Do
6	"	Anne	1	Wid. 1841	None	RC	Do
7	Manfield	John	26	Single	Labourer	RC	Do
8	Cooper	Joseph	18	Single	None	RC	See Ann
9	Finney	Francis	60	Single	Labourer	RC	Sick
1250	W. King	George	18	Single	Labourer	RC	Healthy
1	Kennedy	Michael	21	Single	Labourer	RC	Do
2	Murray	Anne	30	Single	Servant	RC	Do
3	Fogin	Mary	20	Single	Servant	RC	Do
4	"	Thomas	6	Wid. 1841	None	RC	Do
5	Dunlop	Maria	14	Child	None	RC	Do
6	Lawler	John	10	Married	Shoe Maker	RC	Do
7	"	Wife	34	Wid. 1841	Charwoman	RC	Do
8	Hayes	Mary	30	Single	Servant	RC	Do
9	"	Robert	10	Wid. 1841	None	RC	Do
1260	Wright	Mary	30	Single	Servant	RC	Do
1	"	Mary	6	Wid. 1841	None	RC	Do
2	Whelan	Anna	28	Single	Charwoman	RC	Do
3	"	James	1	Wid. 1841	None	RC	Do
4	Bonway	Lucy	16	Single	Servant	RC	Do
5	McShannon	Thomas	30	Single	Servant	RC	Do
6	Smith	John	23	Single	Labourer	RC	Do
7	Butler	Patrick	70	Widower	None	RC	Do
8	Mughas	Michael	56	Widower	Labourer	RC	Do
9	Keefe	Thomas	31	Single	Plumber	RC	Do
1270	Whelan	Denis	20	Single	Shoe Maker	RC	See Ann
1	Farnell	Michael	80	Single	None	RC	Infir.
2	Richardson	John	60	Widow	None	RC	Do
3	Lavin	Patrick	46	Married	Labourer	RC	Healthy
4	"	Wife	40	Wid. 1841	Charwoman	RC	Do
5	"	Patrick	10	Wid. 1841	None	RC	Do
6	Earls	Anne	40	Single	None	Prot	Infir.
7	"	Patrick	2	Wid. 1841	None	Prot	Healthy
8	Ward	Ellen	70	Widow	None	Prot	Infir.
9	Morgan	Patrick	15	Single	None	RC	Bad Sight
1280	Smith	James	45	Do	Labourer	RC	Sick

9	10	11	12	13	14	
Name of Wife or Husband	Number of Children	Observations on condition of Pauper when admitted	Electoral Division and Townland in which resident	Date when Admitted, or when he left the Workhouse	Date when Died, or left the Workhouse	
	2		Arklow	Arklow	August 21	14th Nov 1841
			Do	Do		14th Nov 1841
			Do	Do		14th Nov 1841
	2		Ballyguthan	Kilcosp		11th Sept 1841
			Do	Do		11th Nov 1841
			Do	Do		11th Nov 1841
			Union	Do		23rd August 1841
			Arklow	Ballynacorney	22	10th Sept 1841
			Ballynaboy	Ballynaboy	23	5th Sept 1841
			Union	Waterford		24th August 1841
			Do	Do		24th Nov 1841
			Do	Dublin	25	27th Nov 1841
	1		Trillick	Trillick		11th Jan 1841
			Do	Do		31st Dec 1841
			Union	Freeman		25th Sept 1841
			Do	Arklow	27	28th Sept 1841
			Do	Do		28th Nov 1841
	1		Do	Do		28th Nov 1841
			Do	Dublin		28th Nov 1841
			Do	Do		28th Nov 1841
			Do	Do		28th Nov 1841
			Union	Killeshane		28th Nov 1841
			Do	Rathfarnham	28	29th Nov 1841
			Do	Do		29th Nov 1841
			Kilbride	Briniskoy	29	17th Nov 1841
			Union	Maxwell	30	18th Nov 1841
			Do	Dublin		18th Nov 1841
			Stephens	Stephens		23rd Oct 1841
			Rathfarnham	Rathfarnham	31	13th Sept 1841
			Ballyguthan	Kilnagoy		10th Dec 1841
			Union	Waterford	Sept 1	2nd Sept 1841
			Do	Do		2nd Nov 1841
			Do	Do		2nd Nov 1841
			Arklow	Arklow	2	25th Sept 1841
			Do	Do		25th Nov 1841
			Union	Do	3	10th Sept 1841
			Rathfarnham	Rathfarnham	4	24th Sept 1841
			Trillick	Ballynaboy		11th Sept 1841

1	2	3	4	5	6	7	8
Number	Names and Surnames of Paupers	Sex	Age	If Adult, whether Single, Married, Widower, or Widow; if Child, whether Orphan, Deceased, or Bastard	Employment or Calling	Religious denomination	If disabled, the description of disability
1281	Keefe	Edith	F	25	Single	RC	Pauper
2	Ryan	John	M	21	Single	RC	Sick
3	Groves	May	F	26	Single	Prot	Healthy
4	W. Dale	James	M	69	Widow	RC	Infirm
5	Bethkanaw	Thomas	F	28	Single	RC	Healthy
6	Hurling	May	F	24	Single	RC	So
7	"	May	F	1 1/2	Mother 1887	RC	So
8	Priddy	William	F	21	Married Child 1889	RC	So
9	"	Thomas	M	4	Mother 1888	RC	So
1290	Smith	James	M	45	Single	RC	Sick
1	Keefe	Maria	F	25	Single Child 1892-93	RC	Healthy
2	"	May	F	4	Mother 1891	RC	So
3	"	James	F	2 mo	4-1891	RC	So
4	Squidall	Michael	F	30	Single Child 1895-97	RC	So
5	"	May	F	7	Mother 1896	RC	So
6	"	May	F	5	6-1894	RC	So
7	"	Patrick	M	23	6-1894	RC	So
8	Dundall	Edie	F	36	Single Child 1899	RC	So
9	"	Joseph	M	7 mo	Mother 1898	RC	So
1300	Kelly	John	M	60	Married	RC	Infirm
1	Quinn	James	F	20	Single	RC	And Sick
2	Little	Matthew	M	30	Single	RC	Sick
3	Marroll	Patrick	M	21	Married	RC	Healthy
4	"	Anna	F	21	Wife of 1893	RC	So
5	Martin	Michael	M	78	Widower	RC	Sick
6	Ryan	May	F	20	Single	RC	Healthy
7	Bright	Cathie	F	20	Single	RC	So
8	Cullen	Edie	F	30	Single Child 1899	RC	So
9	"	H	F	2	Mother 1898	RC	So
1310	Whelan	Anna	F	30	Single Child 1891	RC	So
1	"	Anna	M	1	Mother 1891	RC	So
2	Doyle	May	F	70	Widow	RC	Infirm
3	Pryor	Joseph	F	14	Single Child 1896	RC	Healthy
4	"	Michael	M	1	Mother 1893	RC	So
5	Stato	James	F	40	Widow	RC	So
6	Smith	Lidia	F	70	Married	RC	So
7	Baranagh	Damascus	F	70	Single	RC	Infirm
8	Groves	May	F	25	Single	Prot	Healthy
9	Shaw	John	M	70	Widower	RC	Infirm
10	Neenan	Thomas	M	50	Single	Prot	Sick

9	10	11	12	13	14
Name of Wife or Husband	Number of Children	Observations on condition of Pauper when admitted	Electoral Division and Townland in which resident	Date when Admitted, or when Born at the Workhouse	Date when Died, or left the Workhouse
			Dunjaunton West Ballykean	4	22 Sept 1861
			Brimshawe	6	27 Aug 1861
			Shiloh		13 Sept 1861
			Union	7	11 Sept 1861
			Do	10	10 Sept 1861
	1		Do	10	22 Feb 1861
			Do	11	22 Feb 1861
	1		Shiloh	11	29 Sept 1861
			Do		19 Feb 1861
			Brockagh		3 Oct 1861
			Ballykean		28 Jan 1861
			Do		23 Feb 1861
			Do		23 Feb 1861
	3		Shiloh		9 Dec 1861
			Do		7 Feb 1861
			Do		7 Feb 1861
			Do		7 Feb 1861
			Glencaly		12 Jan 1861
			Do		2 Jan 1861
			Shiloh		11 Dec 1861
			Do		10 Dec 1861
			Union		
			Do		12 Dec 1861
			Brockagh		21 Feb 1861
			L ^o Newcastle		29 Feb 1861
			Glencaly		10 Feb 1861
			Kellicote		5 Feb 1861
			Do		28 Feb 1861
	1		Shiloh		15 Feb 1861
			Do		8 Feb 1861
			Shiloh		5 Feb 1861
			Brimshawe		30 Oct 1861
			Do		30 Feb 1861
			Union		19 Feb 1861
			Do		27 Feb 1861
			Shiloh		1 Feb 1861
			Do		2 Feb 1861
			Shiloh		24 Feb 1861
			Union		5 Feb 1861

1	2	3	4	5	6	7	8
Number	Names and Surnames of Paupers	Sex	Age	If Adult, whether Single, Married, Widower, or Widow; if Child, whether Orphan, Deserted, or Bastard	Employment or Calling	Religious denomination	If disabled, the description of disability
1321	Marble	May	20	Single Child 1822	Servant	R.C.	Healthy
2	Patrick M	M	12	Mother 1821	None	R.C.	to
3	Byrne	May	13	Orphan	None	R.C.	to
4	Whelan	May	19	Single	Servant	R.C.	Sick
5	Fortune	May	41	Widow	Charwoman	R.C.	to
6	Carth	Carth	20	Single	Servant	R.C.	Healthy
7	Ward	Patrick M	45	Single	Laborer	R.C.	to
8	Ryan	May	20	Single	Servant	R.C.	to
9	Yorkland	Carth	27	Single Child 1820	Charwoman	R.C.	to
1330	"	George M	23	Mother 1829	None	R.C.	to
1	Keefe	John	25	Single	Servant	R.C.	to
2	Samuel	James M	60	Widow	None	R.C.	Sick & to
3	Whill	Denis M	21	Single	Laborer	R.C.	Fever
4	Costello	Sam	70	Single	None	Prot	Infir
5	Laffin	John M	16	Single	Laborer	R.C.	Healthy
6	Ward	Sam	30	Single	Servant	R.C.	to
7	Peace	Liam M	18	Single	Servant	R.C.	to
8	Keating	Math M	41	Single	Laborer	R.C.	to
9	Rice	Patrick M	57	Widow	None	Prot	Sick
1340	Byrne	Michael M	20	Single	Servant	Prot	Fever
1	Murphy	Denis M	20	Single	Laborer	R.C.	Healthy
2	McMahon	Thomas M	36	Married Child 1841 & 1844	Charwoman	R.C.	Sick
3	"	May M	14	Mother 1842	None	R.C.	to
4	McMahon	Denis, Born in Home	6	1842	None	R.C.	Healthy
5	Murray	May M	66	Widow	None	R.C.	Infir
6	Doyle	May M	66	Widow	None	R.C.	to
7	Kinsella	Carth M	27	Single Child 1845	Servant	R.C.	Healthy
8	"	May M	5	Mother 1847	None	R.C.	to
9	Bullock	Patrick M	60	Single	None	R.C.	Infir
1350	Finnell	Patrick M	23	Single	Laborer	R.C.	Healthy
1	Lubin	John M	18	Single	Laborer	R.C.	to
2	Quinnian	Patrick M	70	Widow	None	R.C.	Infir
3	Doyle	May M	40	Widow	Charwoman	R.C.	Healthy
4	Stevan	John M	17	Single	Laborer	R.C.	to
5	Byrne	May M	36	Single	Servant	Prot	to
6	Lubin	John M	20	Single	Laborer	R.C.	to
7	McMahon	Thomas M	24	Single	Servant	R.C.	to
8	Darty	James, Born in Home	16	1846	None	R.C.	to
9	Keogh	Patrick M	80	Widow	None	R.C.	Infir
1360	Murphy	John M	93	Widow	None	R.C.	to

9	10	11	12	13	14
Name of Wife or Husband	Number of Children	Observations on condition of Pauper when admitted	Electoral Division and Townland in which resident	Date when Admitted, or when Born in the Workhouse	Date when Died, or left the Workhouse
	1		Ballinacree	Ballinacree	Sept 20 7 Oct 1844
			to	to	7 to 1841
			Woodroath	Banarro	4 July 1841
			Union	Ballinacree	29 Oct 1840
			Galacy	Glasmacree	22 Aug 1841
			Rathoun	Rathoun	23 Sept 1841
			Union	Cork	23 Sept 1841
			St. Newcastle	Newcastle	17 July 1842
	1		Woodroath	Banarro	26 11 Oct 1841
			to	to	11 1841
			Dungannon	Ballymore	2 Aug 1841
			W. Newcastle	Dunroan	20 Sept 1841
			Union	Cork	6 Sept 1841
			Dungannon	Kilcannon	18 July 1841
			Union	Droghda	29 Sept 1841
			to	Rathoun	1 July 1841
			to	Cork	29 Sept 1841
			to	Droghda	1 Oct 1841
			Rathoun	Rathoun	15 June 1841
			Union	Ballinacree	30 5 Oct 1841
			to	Cork	4 Oct 1841
	7		to	Linnis	3 12 Oct 1841
			to	to	12 Oct 1841
			to	to	12 Oct 1841
			to	to	12 Oct 1841
			Arklow	Arklow	15 5 Oct 1841
			Bruckagh	Bruckagh	23 July 1841
	1		Dungannon	Ballymore	5 20 Aug 1841
			to	to	17 Aug 1841
			Killree	Barristree	9 Oct 1841
			Union	Killree	8 Oct 1841
			to	Killree	7 8 Oct 1841
			Arklow	Arklow	9 29 May 1841
			Union	Cork	10 12 Oct 1841
			to	Droghda	11 12 Oct 1841
			to	Rathoun	12 Oct 1841
			to	Killree	17 Oct 1841
			to	Rathoun	17 13 Oct 1841
			Orca	Templemore	18 Oct 1841
			Union	Jessame	14 Oct 1841
			to	to	23 Oct 1841

County Archives

Admission Register of Paupers

Vertical text on the right margin, possibly a name or index reference.

1	2	3	4	5	6	7	8	
Number	Names and Surnames of Paupers	Sex	Age	If Adult, whether Single, Married, Widower, or Widow; if Child, whether Orphan, Deserted, or Bastard	Employment or Calling	Religious denomination	If disabled, the description of disability	
1361	Bollins	John	M	40	Single	Labourer	RC	Healthy
2	Earls	Ann	F	39	Single	None	Prot	Pauper
3	"	Patrick	M	2	Child 1852	None	Prot	Healthy
4	Barry	Batham	F	1m	Deserted	None	RC	So
5	Bernell	Elizabeth	F	62	Widow	None	RC	Pauper
6	Matth	William	F	14	Single	Servant	RC	Healthy
7	Cassidy	Thomas	M	57	Single	None	RC	Pauper
8	Curran	John	M	70	Married	None	RC	So
9	Mills	Batham	F	24	Single	Servant	RC	Healthy
1370	Melkhan	John	F	23	Single	Servant	RC	So
1	Harrell	Michael	M	80	Single	None	RC	Pauper
2	Doyle	Edith	F	22	Single	Servant	RC	Healthy
3	"	John	M	1	Child 1872	None	RC	So
4	Smith	John	F	55	Widow	Servant	RC	Pauper
5	Hurling	Thomas	M	55	Single	Labourer	RC	Healthy
6	Parcell	Batham	F	30	Married	Servant	RC	Sick
7	"	Thomas	M	3	Child 1877	None	RC	Healthy
8	Campion	Edith	F	80	Widow	None	RC	Pauper
9	Barry	Batham	F	1m	Deserted	None	RC	Healthy
1380	Donne	Anty	F	17	Single	Servant	RC	So
1	McMahon	John	M	30	Married	Chauvanan	RC	So
2	"	Mary	F	14m	Child 1881	None	RC	So
3	"	Denis	M	24	Child 1881	None	RC	So
4	Doyle	Edith	F	28	Single	Chauvanan	RC	So
5	"	John	M	1	Child 1884	None	RC	So
6	Pepsee	Vane	F	80	Widow	None	RC	Pauper
7	Mulligan	Ann	F	24	Widow	Chauvanan	RC	Healthy
8	"	Margaret	F	20	Child 1877	None	RC	So
9	"	William	M	4	Child 1877	None	RC	So
1390	Goatland	Edith	F	28	Single	Chauvanan	RC	So
1	"	George	M	2	Child 1890	None	RC	So
2	Hurling	Mary	F	24	Single	Chauvanan	RC	So
3	"	Mary	F	2	Child 1892	None	RC	So
4	Matoney	Michael	M	14	Single	Labourer	RC	So
5	McCarthy	John	M	17	Single	Labourer	RC	So
6	Scott	Vane	F	39	Married	Chauvanan	RC	So
7	"	Louise	F	7	Child 1896	None	RC	So
8	Grant	Elizabeth	F	60	Widow	None	RC	Pauper
9	Dunbarry	John	M	24	Single	Labourer	RC	Healthy
1400	McMahon	William	M	14	Single	Labourer	RC	So

9	10	11	12	13	14
Name of Wife or Husband	Number of Children	Observations on condition of Pauper when admitted	Electoral Division and Townland in which resident	Date when Admitted, or when Born in the Workhouse	Date when Died, or left the Workhouse
			Union	Benbulbin Oct 14	13 Oct 1881
	1		Meeklin	Rathmum	11 Oct 1861
			do	do	16 do 1861
			Union	Arklew	25 Oct 1861
			Meeklin	Dunmoy	27 do 1861
			Killybeg	Clough	14 Aug 1861
			Union	Killybeg	24 Jan 1861
			Rathmum	Janmoy	7 Jan 1861
			Meeklin	Killybeg	16 Aug 1861
			Union	Rathmum	21 Oct 1861
			Rathmum	Rathmum	19 do 1861
	1		Arklew	Killybeg	20 Oct 1861
			do	do	20 Oct 1861
			Union	do	21 do 1861
			do	Arklew	25 Oct 1861
	1		Arklew	do	22 Oct 1861
			do	do	22 do 1861
			Meeklin	Meeklin	17 Jan 1861
			Arklew	Arklew	23 do 1861
			Union	Ballinacorney	10 Jan 1861
	2		do	Arklew	10 do 1861
			do	do	10 do 1861
	1		Arklew	Killybeg	13 March 1861
			do	do	13 do 1861
			Union	Arklew	24 Oct 1861
	2		do	Meeklin	7 Oct 1861
			do	do	7 do 1861
			do	do	1 Oct 1861
	1		Knockath	Barraun	24 Aug 1861
			do	do	24 do 1861
	1		Union	Rathmum	24 do 1861
			do	do	24 do 1861
			do	Benbulbin	25 do 1861
			do	do	26 do 1861
	1		do	Meeklin	26 do 1861
			do	do	26 do 1861
			Arklew	Arklew	18 do 1861
			Union	Lisapool	26 Oct 1861
			do	do	26 Oct 1861

1	2	3	4	5	6	7	8
Number	Names and Surnames of Paupers	Sex	Age	If Adult, whether Single, Married, Widower, or Widow; if Child, whether Orphan, Deserted, or Bastard	Employment or Calling	Religious denomination	If disabled, the description of disability
1401	Clarke James	M	18	Single	Labourer	RC	Healthy
2	Manby Samuel	M	50	Widower	Labourer	RC	do
3	Scott James	F	39	Married date of 1864	Shawman	RC	do
4	Laurence	M	7	Motherless	None	RC	do
5	Ryan Catharine	F	16	Single	Servant	RC	do
6	Boyne Peter	M	52	Single	Servant	RC	Serous
7	Shelton Mary	F	19	Single	Servant	RC	Sick
8	Stolan Edward	M	16	Single	Labourer	RC	Healthy
9	" James	M	19	Single	Labourer	RC	do
1410	Clarke James	M	30	Single	Labourer	RC	do
1	Boyer Sarah	F	49	Single	Servant	RC	do
2	Quinn Patrick	M	45	Married wife of John Quinn	Labourer	RC	do
3	" Hija	F	41	Married date of 1861	Shawman	RC	Sick
4	" Hija	F	1 year	Married date of 1861	None	RC	Healthy
5	Neal William	F	40	Single	Shawman	RC	Sick
6	Murray Mary	F	80	Widow	None	RC	Infirmary
7	Keane Patrick	M	12	Orphan	None	RC	Healthy
8	Longdon Charles	M	35	Single	Labourer	RC	do
9	Dwyer Mary	F	40	Single	Servant	RC	do
1420	Mills Patrick	M	18	Single	None	RC	do
1	Murphy Sarah	F	24	Single	Servant	RC	do
2	" Michael	M	2	Single	None	RC	do
3	Byrne Arthur	M	75	Widower	None	RC	Accident
4	Proctor Thomas	M	70	Widower	None	RC	Infirmary
5	Prin Patrick	M	76	Widower	None	RC	do
6	Murphy Patrick	M	20	Single	Labourer	RC	Healthy
7	Byrne James	M	40	Widower	Labourer	RC	Accident
8	Dwyer Mary	F	20	Single	Servant	RC	Healthy
9	" Joseph	M	7	Single	None	RC	do
1430	Hard John	M	60	Widower	None	RC	Infirmary
1	Shea Bridget	F	40	Single	Servant	RC	Healthy
2	" Patrick	M	14	Single	None	RC	do
3	Groves Mary	F	27	Single	Servant	RC	do
4	Barty Mary	F	50	Single	Servant	RC	do
5	" do	F	15	Single	None	RC	do
6	Devlin Patrick	M	22	Single	Labourer	RC	do
7	Winder Mary	F	39	Single	Labourer	RC	Sick
8	Stolan William	F	36	Married	Shawman	RC	Healthy
9	" do	F	12	Single	None	RC	do
1440	Byrne Sarah	F	19	Single	Servant	RC	do

9	10	11	12	13	14
Name of Wife or Husband	Number of Children	Observations on condition of Pauper when admitted	Electoral Division and Townland in which resident	Date when Admitted, or when Born in the Workhouse	Date when Died, or left the Workhouse
			Union Lifford	Oct. 25	25 Oct 1864
			Rathmore Rathmore		27 Nov 1864
			Union Mountrath	26	3 Oct 1864
			do do		3 Oct 1864
			Dungannon Barb. Ballyham	29	11 Oct 1864
			Union Kingsbury	30	11 Oct 1864
			do Wicklow		14 Oct 1864
			do Carlow		31 Oct 1864
			do do		31 Oct 1864
			do do		31 Oct 1864
			do Rathnew		31 Oct 1864
	1		do Tondacagh	31	1 Oct 1864
			do do		4 Feb 1864
			do do		4 Feb 1864
			do Ballyhinch		5 Feb 1864
			do Athlow		12 Feb 1864
			Union Templemore		14 Feb 1864
			do Boscawen		21 Feb 1864
			do Rathnew		3 Oct 1864
			Wicklow Killymore	16	16 Feb 1864
	1		Wicklow Ballymore		14 Feb 1864
			Unionally Blundard	27	27 Dec 1864
			Mountrath Mountrath		6 Jan 1864
			Wicklow Banniskerry	5	11 Dec 1864
			Union Linnick		1 Jan 1864
			Wicklow Mashamole		3 Dec 1864
	1		Union Wicklow		6 Jan 1864
			do do		6 Feb 1864
			Wicklow Killybeg		11 Feb 1864
	1		Union Wicklow		7 Jan 1864
			do do		7 Feb 1864
			do Athlow		31 Jan 1864
			Glendalough of Church	7	14 Jan 1864
			do do		14 Feb 1864
			Union		21 Jan 1864
			do Redcap	8	16 Jan 1864
	1		do Anglin		7 Jan 1864
			do do		9 Feb 1864
	1		Union Mountrath	9	6 Feb 1864

Table with 8 columns: Number, Names and Surnames of Paupers, Sex, Age, If Adult, whether Single, Married, Widower, or Widow; if Child, whether Orphan, Deserted, or Bastard, Employment or Calling, Religious denomination, If disabled, the description of disability. Rows include names like Byrne, Moore, Hollingsworth, etc.

Table with 14 columns: Name of Wife or Husband, Number of Children, Observations on condition of Pauper when admitted, Electoral Division and Townland in which resident, Date when Admitted, or when Born in the Workhouse, Date when Died, or left the Workhouse. Rows include names like Cronbane, Union, Kildare, etc.

Waterford County Archives watermark and vertical text on the right margin: 'The Union of the County of Waterford'.

1	2	3	4	5	6	7	8
Number	Names and Surnames of Paupers	Sex	Age	If Adult, whether Single, Married, Widower, or Widow; If Child, whether Orphan, Deserted, or Bastard	Employment or Calling	Religious denomination	If disabled, the description of disability
1481	Phillips	Male	70	Widow	Stone	R.C.	Infirm
2	Bryan	Male	19	Single	Servant	R.C.	Healthy
3	Polymold	Female	81	Widow	Stone	R.C.	Infirm
4	Keece	Male	16	Single	Labourer	R.C.	Healthy
5	Marrell	Male	80	Widow	Stone	R.C.	Infirm
6	Keating	Male	50	Single	Labourer	R.C.	do
7	Curran	Female	70	Married	Labourer	R.C.	do
8	Beland	Male	45	Single	Labourer	R.C.	one Leg
9	Whelan	Male	21	Single	Servant	R.C.	Healthy
1490	Malpin	Female	26	Single	Servant	R.C.	do
1	"	Male	6	18th 1870	Stone	R.C.	do
2	Polan	Male	36	Married	Chauvinan	R.C.	do
3	"	Female	5	18th 1870	Stone	R.C.	do
4	Kelly	Female	22	Single	Labourer	R.C.	do
5	Whelan	Male	16	Single	Labourer	R.C.	do
6	Brophy	Male	15	Single	Labourer	R.C.	do
7	McPherson	Male	34	Single	Chauvinan	R.C.	do
8	"	Male	7	18th 1877	Stone	R.C.	do
9	"	Female	2	18th 1877	Stone	R.C.	do
1500	Burke	Female	16	Single	Labourer	R.C.	Fever
1	Quinn	Female	45	Married	Labourer	R.C.	Healthy
2	"	Female	14	18th 1877	Stone	R.C.	do
3	"	Female	9	18th 1877	Stone	R.C.	do
4	Campbell	Male	16	Single	Labourer	R.C.	do
5	Smith	Male	28	Single	Chauvinan	R.C.	do
6	"	Male	4	18th 1877	Stone	R.C.	do
7	"	Male	40	18th 1805	Stone	R.C.	do
8	Lynn	Male	18	Single	Labourer	R.C.	do
9	Maughy	Male	19	Single	Labourer	R.C.	do
1510	Darcy	Female	19	Deserted	Stone	R.C.	do
1	Tray	Male	40	18th 1877	Chauvinan	R.C.	do
2	"	Male	14	18th 1877	Stone	R.C.	do
3	"	Male	7	18th 1877	Stone	R.C.	do
4	Mill	Female	35	Married	Chauvinan	R.C.	Sick
5	"	Male	20	18th 1856	Stone	R.C.	Healthy
6	Sullivan	Female	50	Widow	Stone	R.C.	Sick
7	Dunphy	Female	35	Single	Servant	R.C.	Healthy
8	Caranagh	Male	20	Single	Labourer	R.C.	do
9	"	Male	26	Single	Labourer	R.C.	do
1520	Costello	Female	12	Married	Stone	R.C.	Sick

9	10	11	12	13	14
Name of Wife or Husband	Number of Children	Observations on condition of Pauper when admitted	Electoral Division and Townland in which resident	Date when Admitted, or when Born in the Workhouse	Date when Died, or left the Workhouse
			Blackthorn	Blackthorn	20th Nov 1861
			Widow	do	24th Nov 1861
			Dungannon, S. Bancombe		10th July 1861
			Widow	do	24th Nov 1861
			Rathnam	Rathnam	4th Feb 1861
			Monaghan	Monaghan	1st March 1861
			Rathnam	Catullis	7th Oct 1861
			do	Ballyvaughan	11th Dec 1861
			Blackthorn	Blackthorn	10th Dec 1861
			Ballyvaughan	Jacanna	23rd Nov 1861
			do	do	2nd Nov 1861
			Widow	Blackthorn	24th Nov 1861
			do	do	24th Nov 1861
			do	Blackthorn	23rd Nov 1861
			do	Blackthorn	24th Nov 1861
			do	Newcastle	24th Nov 1861
	2		do	Blackthorn	25th Nov 1861
			do	do	4th Nov 1861
			do	do	4th Nov 1861
			do	Ballyvaughan	3rd Dec 1861
	3		do	Linsingh	4th Feb 1861
			do	do	4th Feb 1861
			do	do	4th Nov 1861
			do	Dublin	1st Dec 1861
	2		Blackthorn	Blackthorn	13th March 1861
			do	do	13th Nov 1861
			Widow	Blackthorn	9th March 1861
			Widow	Blackthorn	1st Dec 1861
			do	do	1st Dec 1861
	2		Dungannon, S. Rathnam	Rathnam	9th Feb 1861
			do	do	18th April 1861
			do	do	27th March 1861
			do	do	18th April 1861
	1		Widow	do	6th Dec 1861
			do	do	30th Dec 1861
			do	White point	4th Dec 1861
			do	Dublin	28th Nov 1861
			Widow	Blackthorn	8th Nov 1861
			Blackthorn	Blackthorn	20th Feb 1861
			Widow	Blackthorn	16th Feb 1861

1	2	3	4	5	6	7	8
Number	Names and Surnames of Paupers	Sex	Age	If Adult, whether Single, Married, Widower, or Widow; if Child, whether Orphan, Deserted, or Bastard	Employment or Calling	Religious denomination	If disabled, the description of disability
1521	McDonnell John	M	58	Single	None	R.C.	Blind
2	Fisher Anne	F	19	Single	Servant	R.C.	Healthy
3	Byrne Anne	F	20	Single	Servant	R.C.	Do
4	Shaw Susan	F	42	Widow	Servant	R.C.	Do
5	Shaw James	M	19	Single	Labourer	R.C.	Do
6	Shaw James	M	56	Single	Labourer	R.C.	Do
7	Wosser Sarah	F	24	Single	Servant	R.C.	Do
8	Bowen John	M	19	Single	Labourer	R.C.	Fever
9	Young William	M	45	Widower	Labourer	R.C.	Healthy
1530	Murphy Edward	M	56	Married	Miner	R.C.	Accident
1	Dwyer John	M	19	Single	Servant	R.C.	Healthy
2	Carry James	M	19	Single	Labourer	R.C.	Do
3	Mullin Sarah	F	30	Single	Chambermaid	R.C.	Do
4	" Mary	F	8	Sub. 1835, 1905	None	R.C.	Do
5	" Dan's	M	2	Do 1833 1905	None	R.C.	Do
6	" Daniel	M	0m	Do 1833 1905	None	R.C.	Do
7	Barton John	M	26	Single	Servant	R.C.	Do
8	Tracy Mary	F	18	Single	Servant	R.C.	Do
9	" Joseph	M	14m	Sub. 1838	None	R.C.	Do
1540	Lee John	M	10	Child	None	R.C.	Accident
1	Douglas James	M	75	Widower	None	R.C.	Paralysis
2	Kennedy William	M	50	Married	Miner	R.C.	Accident
3	Budley John	M	39	Married	Miner	R.C.	Do
4	Ryan James	M	42	Married	Miner	R.C.	Do
5	Haran Patrick	M	40	Single	Miner	R.C.	Do
6	Kelly Mary	F	40	Single	Servant	R.C.	Do
7	Allen John	M	20	Single	Labourer	R.C.	Do
8	Kinsella James	M	55	Married	Miner	R.C.	Do
9	Mathias Thomas	M	84	Single	None	R.C.	Stroke
1550	Gregory John	M	30	Single	Servant	R.C.	Healthy
1	Mullin Michael	M	56	Widower	None	R.C.	Paralysis
2	Dwyer John	M	20	Single	Labourer	R.C.	Healthy
3	McShane John	M	24	Single	Servant	R.C.	Do
4	Brien Mary	F	46	Widow	None	R.C.	Cripple
5	Keating James	M	36	Single	Labourer	R.C.	Healthy
6	Palmer John	M	50	Widow	Chambermaid	R.C.	Do
7	" Mary	F	14	Sub. 1836	None	R.C.	Do
8	" John	M	11	Do 1836	None	R.C.	Do
9	William	M	7	Do 1836	None	R.C.	Do
10	Mark	M	5	Do 1836	None	R.C.	Do

9	10	11	12	13	14
Name of Wife or Husband	Number of Children	Observations on condition of Pauper when admitted	Electoral Division and Townland in which resident	Date when admitted, or when Born in the Workhouse	Date when Died, or when Discharged from the Workhouse
			Union Anazowan	Nov 29	1861
			Do Brinow	4 Dec 1861	
			Do Athlow	21 Dec 1861	
			Union Rathmum	11 Jan 1861	
			Do Carlow	5 Dec 1861	
			Do Curshaw	6 Jan 1861	
			Do Dunmurry	2 Jan 1861	
			Do Glacatagh	7 Dec 1861	
			Do Athlow	30 Dec 1861	
			Do Ballymore	11 Jan 1861	
			Union Juncy	3 Dec 1861	
			Do Dublin	12 Dec 1861	
	3		Do Athlow	17 Dec 1861	
			Do Do	13 Jan 1861	
			Do Do	13 Dec 1861	
			Do Do	17 Jan 1861	
			Rathmum Rathmum	22 Dec 1861	
	1		Union Ballinacorney	4 Dec 1861	
			Do Do	4 Dec 1861	
			Do Ballinacorney	17 Jan 1861	
			Union Canunoy	18 Dec 1861	
			Do Beresford	31 Jan 1861	
			Do Do	10 Jan 1861	
			Do Liffnagh	2 Jan 1861	
			Do Do	2 Dec 1861	
			Do Dublin	4 Dec 1861	
			Do Newcastle	4 Dec 1861	
			Do Broekagh	8 Jan 1861	
			Do Rathmum	14 Dec 1861	
			Do Rathmum	28 Dec 1861	
			Do Killeen	19 Dec 1861	
			Union Athlow	5 Dec 1861	
			Do Rathmum	6 Dec 1861	
			Do Rathmum	5 Dec 1861	
			Do Curshaw	12 Dec 1861	
	5		Do Juncy	8 Dec 1861	
			Do Do	8 Dec 1861	
			Do Do	8 Dec 1861	
			Do Do	8 Dec 1861	
			Do Do	8 Dec 1861	

1	2	3	4	5	6	7	8
Number	Names and Surnames of Paupers	Sex	Age	If Adult, whether Single, Married, Widower, or Widow; if Child, whether Orphan, Deserted, or Bastard	Employment or Calling	Religious denomination	If disabled, the description of disability
1561	Balane Jane	F	15	Subst. 1851	None	RC	Healthy
2	Dalton Margaret	F	40	Child of 1853	Chamman	RC	do
3	" James	M	9	Subst. 1852	None	RC	do
4	" Patrick	M	7	do 1852	None	RC	do
5	" Mary	F	23	do 1852	None	RC	do
6	Stouton Ephraim	M	16	Single	Labourer	Pnt	do
7	Carroll Patrick	M	24	Single	Labourer	RC	do
8	Stuart Eliza	F	21	Single	Stuant	RC	do
9	Murphy Sarah	F	21	Child of 1852	Chamman	RC	do
1570	" Michael	M	2	Subst. 1849	None	RC	do
1	Walsh Jane Maria	F	11	Subst. 1846	None	RC	do
2	Byrne Jane	F	16	Single	Stuant	RC	do
3	Byrne John	M	10	Single	Stuant	RC	do
4	Maguire John	M	19	Single	Stuant	RC	Sick
5	Boyce Jane	F	14	Orphan	None	Pnt	Healthy
6	Caranagh Daniel	M	46	Single	Labourer	RC	Sick
7	Boyle James	M	16	Single	Labourer	RC	Healthy
8	Spicary Thomas	M	14	Single	Labourer	RC	do
9	Stewart John	M	20	Single	Labourer	RC	do
1580	Spencer Daniel	M	18	Single	Labourer	RC	do
1	Stuart Eliza	F	21	Single	Stuant	RC	do
2	Stouton John	M	14	Orphan	None	RC	do
3	Walsh Margaret	F	20	Child of 1854	Chamman	RC	do
4	" Patrick	M	4	Subst. 1853	None	RC	do
5	Ryan Eliza	F	30	Married	Chamman	RC	do
6	" Bridget	F	8	Subst. 1855	None	RC	do
7	" John	M	11	do 1854	None	RC	do
8	" John	M	6	do 1854	None	RC	do
9	" Margaret	F	22	do 1854	None	RC	do
1590	" John	M	7	do 1854	None	RC	do
1	Fegan Thomas	M	28	Single	Labourer	RC	Sick
2	Rafferty Thomas	M	25	Single	Labourer	RC	None
3	Cassidy Thomas	M	70	Single	None	RC	Infirm
4	Doyle Patrick	M	72	Widow	None	RC	Infirm
5	Grady John	M	23	Single	Labourer	RC	Healthy
6	Quinn Eliza Maria	F	21	Subst. 1852	None	RC	do
7	Quinn Jane	F	21	Single	Stuant	RC	do
8	Stephens George	M	80	Widow	None	RC	Infirm
9	Murphy John	M	46	Single	None	RC	Infirm
1600	Caranagh John	M	18	Single	Labourer	RC	None

9	10	11	12	13	14
Name of Wife or Husband	Number of Children	Observations on condition of Pauper when admitted	Electoral Division and Townland in which resident	Date when Admitted, or when Pauper left the Workhouse	Date when Died, or left the Workhouse
			Muir	Doonagh	5 Dec 1861
	3		do	Doonagh	8 Dec 1861
			do	do	8 Feb 1861
			do	do	8 Feb 1861
			do	do	8 Feb 1861
			do	Stuart	6 30 Dec 1861
			do	Doonagh	7 8 Dec 1861
			do	Rathmore	8 10 Dec 1861
	1		Killadea	Ballinacorney	16 Feb 1861
			do	do	17 Feb 1861
			Killakea	Doonagh	11 Feb 1861
			Doonagh	Doonagh	9 5 Feb 1861
			Muir	Ballinacorney	10 Dec 1861
			do	Ballinacorney	20 Feb 1861
			Rathmore	Rathmore	10 11 Dec 1861
			Dungannon	Ballinacorney	11 31 Dec 1861
			Muir	Rathmore	17 Dec 1861
			do	do	15 Feb 1861
			do	Doonagh	12 Dec 1861
			do	do	17 Feb 1861
			do	Rathmore	11 Feb 1861
			do	Doonagh	12 15 Dec 1861
	1		Ballinacorney	Ballinacorney	23 Feb 1861
			do	do	28 Feb 1861
	5		Muir	Doonagh	13 24 Dec 1861
			do	do	24 Feb 1861
			do	do	24 Feb 1861
			do	do	24 Feb 1861
			do	do	24 Feb 1861
			do	do	24 Feb 1861
			do	do	24 Feb 1861
			do	Doonagh	29 Feb 1861
			Brookagh	Ballinacorney	19 Feb 1861
			Muir	Killakea	14 Dec 1861
			Doonagh	Doonagh	14 27 Feb 1861
			Muir	Doonagh	15 Dec 1861
			Doonagh	Doonagh	5 Feb 1861
			Doonagh	Doonagh	26 Feb 1861
			Rathmore	Rathmore	21 Feb 1861
			Brookagh	Brookagh	20 Feb 1861
			Muir	Doonagh	15 7 Feb 1861

1	2	3	4	5	6	7	8
Number	Names and Surnames of Paupers	Sex	Age	If Adult, whether Single, Married, Widower, or Widow; if Child, whether Orphan, Deserted, or Bastard	Employment or Calling	Religious denomination	If disabled, the description of disability
1641	Dunne	Male	30	Single	Servant	R.C.	Healthy
2	Murphy	Male	22	Single	Laborer	R.C.	Sick
3	Murphy	Male	17	Single	Servant	R.C.	Healthy
4	Phan	Male	50	Widower	Chauvin	R.C.	Do
5	"	Female	5	Child of 1845	Servant	R.C.	Do
6	Burton	Male	40	Married	Chauvin	R.C.	Do
7	"	Female	8	Child of 1845	Servant	R.C.	Do
8	"	Male	2	Child of 1846	Servant	R.C.	Do
9	Stephens	Male	38	Single	Chauvin	R.C.	Do
1650	"	Female	6	Child of 1849	Servant	R.C.	Do
1	"	Female	3	Child of 1849	Servant	R.C.	Do
2	Barty	Male	25	Single	Chauvin	R.C.	Do
3	"	Female	12	Child of 1844	Servant	R.C.	Do
4	Doyle	Male	30	Single	Servant	R.C.	Do
5	Byrne	Female	15	Single	Laborer	R.C.	Do
6	Byrne	Female	50	Married	Laborer	R.C.	Do
7	"	Female	40	Married	Servant	R.C.	Do
8	Shurlogh	Male	26	Single	Servant	R.C.	Do
9	"	Female	2	Child of 1845	Servant	R.C.	Do
1660	Nelly	Female	50	Single	Laborer	R.C.	Do
1	Shaw	Male	70	Single	Servant	R.C.	Infirmary
2	Maude	Female	24	Single	Laborer	R.C.	Healthy
3	Byrne	Male	30	Single	Servant	Protestant	Do
4	Doyle	Female	70	Married	Laborer	R.C.	Infirmary
5	Devey	Male	30	Single	Servant	R.C.	Do
6	Byrne	Female	40	Married	Laborer	R.C.	Sick
7	Richardson	Female	59	Widower	Laborer	R.C.	Sick
8	Leary	Male	64	Single	Chauvin	R.C.	Healthy
9	Callaghan	Male	64	Single	Chauvin	R.C.	Do
1670	Summott	Male	20	Single	Servant	R.C.	Sick
1	Wether	Male	21	Single	Do	R.C.	Healthy
2	"	Female	11	Child of 1857	Servant	R.C.	Do
3	Mara	Female	16	Single	Laborer	R.C.	Do
4	Fell	Female	24	Single	Do	R.C.	Do
5	Spigan	Female	20	Single	Servant	R.C.	Do
6	Blare	Female	30	Single	Laborer	R.C.	Do
7	Butler	Male	50	Single	Servant	R.C.	Do
8	Dunne	Female	34	Single	Do	R.C.	Do
9	"	Female	7	Child of 1857	Servant	R.C.	Do
1680	Walton	Male	44	Widower	Servant	R.C.	Do

9	10	11	12	13	14
Name of Wife or Husband	Number of Children	Observations on condition of Pauper when admitted	Electoral Division and Townland in which resident	Date when Admitted, or when Born in the Workhouse	Date when Died, or left the Workhouse
			Union	Ballinacorney	22 Dec 1860
			Do	Orange	31 Dec 1860
			Ballygallon	Ballinacorney	23 Dec 1860
	1		Meeklin	Meeklin	24 Sep 1861
			Do	Do	29 Oct 1861
	2		Ballygallon	Kellinacorney	24 Dec 1861
			Do	Do	5 Dec 1861
	2		Do	Do	5 Dec 1861
	2		Union	Scottnagh	26 Dec 1861
			Do	Do	25 Dec 1861
			Do	Do	23 Dec 1861
	1		Glendalough	Ararney	18 Dec 1861
			Do	Do	15 Dec 1861
			Meeklin	Meeklin	14 Dec 1861
			Union	Clash	31 Dec 1861
			Do	Do	31 Dec 1861
	1		Do	Rathmore	27 Dec 1861
			Do	Do	7 Dec 1861
			Rathmore	Rathmore	29 Dec 1861
			Union	Do	4 Dec 1861
			Do	Dallen	31 Dec 1861
			Do	Caston	30 Dec 1861
			Do	Ararney	28 Dec 1861
			Ormeau	Kewchinnoc	15 Jan 1861
			Ballinacorney	Ararney	18 Dec 1861
			Ballygallon	Ballinacorney	15 Dec 1861
			Union	Kellinacorney	24 Dec 1861
			Do	Orange	31 Dec 1861
			Meeklin	Meeklin	31 Dec 1861
	1		Meeklin	Meeklin	11 Dec 1861
			Do	Do	21 Dec 1861
			Union	Dallen	1 Jan 1861
			Do	Meeklin	7 Dec 1861
			Do	Kellinacorney	2 Dec 1861
			Rathmore	Rathmore	11 Jan 1861
			Meeklin	Meeklin	1 Dec 1861
			Union	Clash	2 Dec 1861
			Do	Do	2 Dec 1861
			Do	Do	2 Dec 1861

1	2	3	4	5	6	7	8
Number	Names and Surnames of Paupers	Sex	Age	If Adult, whether Single, Married, Widower, or Widow; if Child, whether Orphan, Deserted, or Bastard	Employment or Calling	Religious denomination	If disabled, the description of disability
1681	Hillypatrick	Ann	30	Single	Chamberman	R.C.	Healthy
2	"	James	8	Male 1851	None	R.C.	Do
3	"	Mary	5	do 1851	None	R.C.	Do
4	Cratten	James	55	Single	None	R.C.	Paral. right
5	Craven	Mary	34	Single	Chamberman	R.C.	Healthy
6	"	William	5	Male 1855	None	R.C.	Do
7	Malpin	Walter	26	Single	Chamberman	R.C.	Do
8	"	Ann	24	Single 1857	None	R.C.	Do
9	Byrne	Mary	30	Single	Chamberman	R.C.	Do
1690	"	do	11	Male 1859	None	R.C.	Do
1	"	Wm	3	do 1859	None	R.C.	Do
2	"	James	6	do 1859	None	R.C.	Do
3	Malone	Richard	50	Single	Labourer	R.C.	Sick
4	Byrne	James	20	Single	Labourer	R.C.	Do
5	Hogan	Patrick	30	Single	Labourer	R.C.	Do
6	Murray	Mary	60	Widow	None	R.C.	Do
7	Keley	Ann	50	Widow	Wash	R.C.	Healthy
8	Steele	Wm	44	Widow	Wash	R.C.	Do
9	Ryan	John	25	Single	Labourer	R.C.	Do
1700	Keeney	Stephen	28	Single	Labourer	R.C.	Do
1	"	Mary	24	Single 1851	Chamberman	R.C.	Do
2	"	do	8	Female 1851	None	R.C.	Do
3	Quinn	John	60	Single	Labourer	R.C.	Sick
4	Ryan	Patrick	67	Widow	None	R.C.	Infir.
5	Murphy	Wm	30	Single	Chamberman	R.C.	Healthy
6	"	John	8	Male 1855	None	R.C.	Do
7	Allen	James	35	Single	Chamberman	R.C.	Do
8	"	Wm	5	Male 1857	None	R.C.	Do
9	"	Wm	3	do 1857	None	R.C.	Do
1710	Doyle	Mary	60	Widow	None	R.C.	Sick
1	Malpin	Mary	70	Widow	None	R.C.	Infir.
2	Perry	Ann	28	Single	Chamberman	R.C.	Healthy
3	"	John	2	Male 1852	None	R.C.	Do
4	Holt	James	30	Single	Wash	R.C.	Do
5	Courtney	Wm	16	Single	Labourer	R.C.	Do
6	Doyle	Wm	23	Single	Wash	R.C.	Do
7	"	Wm	14	Male 1856	None	R.C.	Do
8	Allen	John	50	Single	Labourer	R.C.	Do
9	Hogan	Wm	19	Single	Wash	R.C.	Do
1720	Hogan	Wm	20	Single	Chamberman	R.C.	Do

9	10	11	12	13	14
Name of Wife or Husband	Number of Children	Observations on condition of Pauper when admitted	Electoral Division and Township in which resident	Date when Admitted, or when left the Workhouse	Date when Died, or left the Workhouse
	2		Meath	Meath	24 May 1861
			do	do	26 May 1861
			do	do	26 May 1861
	1		Meath	Meath	24 June 1861
			do	do	3 July 1861
	1		do	do	3 July 1861
			do	do	25 March 1861
	3		Meath	Meath	15 July 1861
			do	do	6 July 1861
			do	do	6 July 1861
			do	do	6 July 1861
			Ballinacorney	Ballinacorney	30 July 1861
			Meath	Meath	11 July 1861
			do	do	9 July 1861
			Meath	Meath	20 July 1861
			Meath	Meath	3 July 1861
			Meath	Meath	4 July 1861
			Meath	Meath	14 July 1861
	1		do	do	4 July 1861
			do	do	4 July 1861
			do	do	4 July 1861
			Meath	Meath	20 July 1861
	1		do	do	22 July 1861
			do	do	27 July 1861
	2		Dunstan	Meath	1 July 1861
			do	do	1 July 1861
			do	do	1 July 1861
			Broca	Broca	24 July 1861
			Meath	Meath	25 July 1861
	1		Meath	Meath	21 July 1861
			do	do	21 July 1861
			Meath	Meath	7 July 1861
			Meath	Broca	8 July 1861
	1		Meath	Meath	25 July 1861
			do	do	25 July 1861
			Meath	Meath	15 July 1861
			Meath	Meath	8 July 1861

County Archives

James O'Connell

1	2	3	4	5	6	7	8
Number	Names and Surnames of Paupers	Sex	Age	*If Adult, whether Single, Married, Widower, or Widow; if Child, whether Orphan, Deserted, or Bastard	Employment or Calling	Religious denomination	If disabled, the description of disability
1761	Byrne Thomas	M	25	Meth 1840	Serv	RC	Healthy
2	Revell Hyge	F	27	Single 1847	Servant	RC	do
3	Byrne William	M	60	Married	Shoe-Maker	RC	do
4	Mills Walter	F	24	Single 1847	Servant	RC	do
5	Patrick M	M	94	Meth 1747	Serv	RC	do
6	Hagan Mary	F	20	Single	Servant	RC	do
7	Keane Ellen	F	30	Single 1848	Chambermaid	RC	do
8	Sutton John	F	22	Meth 1847	Serv	RC	do
9	Hagan Mary	F	27	Single 1848	Chambermaid	RC	do
1770	Willie William	M	45	Single	Barber	Prot	do
1	Brasell William	M	16	do	Labourer	RC	do
2	Thompson James	M	20	do	do	RC	do
3	Stankins Hyge	F	30	do	Servant	RC	do
4	Byrne John	F	60	do	do	RC	do
5	Miott James	M	50	do	Labourer	RC	Fever
6	Murphy Peter	M	18	do	do	RC	Healthy
7	Byrne John	M	16	do	do	RC	do
8	Shill John	M	85	Married	do	RC	Sick
9	Hanigan Mary	F	18	Single 1847	Servant	RC	Healthy
1780	Dickson Michael	M	60	Married	Labourer	RC	Sick
1	Byrne Anne	F	19	Single 1848	Servant	RC	Healthy
2	Daley Phyllis	F	18	do	do	RC	do
3	Maple Nicholas	M	60	Married	Labourer	RC	Sick
4	Doyle Joseph	M	78	do	Serv	Prot	Wet
5	Byrne Mary	F	24	Single 1848	Servant	RC	Healthy
6	Shane John	M	9	Meth 1775	Serv	RC	do
7	Boatman Mary	F	34	Married 1847	Servant	RC	do
8	Lawrence John	M	10	Meth 1787	Serv	RC	do
9	Shane John	M	4	do 1787	Serv	RC	do
1790	Smith James	M	15	Single	Servant	Prot	do
1	Fisher Anne	F	24	Single	do	RC	do
2	Murphy Richard	M	11	Catholic	Serv	RC	Sick
3	Byrne Anne	F	24	Single	Servant	RC	Healthy
4	Carton Anne	F	25	do	do	RC	do
5	Keefe Malthe	M	29	Single 1847	do	RC	do
6	"	M	41	Meth 1775	Serv	RC	do
7	"	M	8	do 1775	Serv	RC	do
8	Bury James	M	20	Single	Labourer	RC	do
9	Donan James	M	24	do	Servant	RC	Sick
10	Shane Patrick	M	15	do	Serv	RC	Healthy

9	10	11	12	13	14
Name of Wife or Husband	Number of Children	Observations on condition of Pauper when admitted	Electoral Division and Townland in which resident	Date when Admitted, or when Born in the Workhouse	Date when Died, or left the Workhouse
			Sutton Sutton	17 th April 1861	11 th April 1861
			Sutton Sutton		25 Feb 1861
			Union		19 July 1861
	1		Sutton Hillgrove		25 Feb 1861
			do do		25 Feb 1861
			Turpustan Turpustan		21 Aug 1861
			Sutton Sutton	18 th	25 Feb 1861
			do do		25 Feb 1861
			do do		13 Sept 1861
			Union Blackwater		25 Feb 1861
			do N. S. Bang	19	22 Aug 1861
			do England	20	26 Aug 1861
					27 Feb 1861
			Union Ballinacorney		21 Aug 1861
			Dungansland best Victoria	18	19 Aug 1861
			Union Dalkey	21 st	25 Feb 1861
			do do		27 Feb 1861
			Rathgallan Rathgallan		19 Feb 1861
			Sutton Sutton		25 Feb 1861
			Sutton Sutton		27 Feb 1861
			Union Carleton		20 May 1861
			do Killybeg		26 Aug 1861
			Rathgallan Rathgallan		2 Aug 1861
			Union Sutton	22 nd	25 Feb 1861
			Sutton Rathgallan		11 March 1861
			do do		11 Feb 1861
	2		do do		14 Feb 1861
			do do		14 Feb 1861
			do do		14 Feb 1861
			Rathgallan Rathgallan		16 Feb 1861
			Stamuel Rathgallan		29 Aug 1861
			Union do	23 rd	20 Aug 1861
			Sutton Sutton	24 th	30 Aug 1861
			Union Sallymore		1 Feb 1861
	2		Rathgallan Rathgallan		11 March 1861
			do do		11 Feb 1861
			do do		11 Feb 1861
			Union Sutton		26 Aug 1861
			Pookap Pookap		29 Feb 1861
			Union Union		25 Feb 1861

1 Number	2 Names and Surnames of Paupers	3 Sex	4 Age	5 If Adult, whether Single, Married, Widower, or Widow; if Child, whether Orphan, Deserted, or Bastard	6 Employment or Calling	7 Religious denomination	8 If disabled, the description of disability		
1801	Hijerianus	Mayat	H	40	Widow	Ch. Law. 1892	Shauerman	RC	Skeletal
2	"	James	H	5	1808		None	RC	So
3	"	Edward	H	2	1801		None	RC	So
4	Whelan	Edward	H	35	Single		Labourer	RC	Sick
5	Maurice	Elyia	F	30	Single		Servant	Prot	Skeletal
6	Niig	Thomas	H	16	Single		Labourer	RC	So
7	"	Charles	H	14	Orphan		None	RC	So
8	Ryan	Daniel	H	27	Single		Labourer	RC	Sick
9	Byrne	Mayat	H	85	Widow		None	RC	So
1810	Knight	Mathias	H	80	So		None	Prot	So
1	Mullins	Mary	F	22	Single		None	RC	Sick
2	Kealey	Mary	F	23	Single		Servant	RC	Skeletal
3	McDonald	Sam	H	26	Single	1814	Servant	RC	So
4	"	Bridget	F	2	1814		None	RC	So
5	Brown	James	H	17	Single		Labourer	RC	So
6	Volan	Maria	F	36	Widow	1817	Shauerman	RC	So
7	"	Mayat	F	7	1817		None	RC	So
8	Duffy	John	H	22	Single		Servant	RC	So
9	"	Bridget	F	24	So		Servant	RC	So
1820	Melkhanow	John	H	25	So		Servant	RC	So
1	Gregory	John	H	27	So		Servant	RC	So
2	Montag	William	H	15	So		Labourer	RC	So
3	Jochan	Ellen	F	17	So		Servant	RC	So
4	Heapherty	James	H	20	So		Labourer	RC	So
5	Hijerianus	Mayat	H	38	Widow	1821	Shauerman	RC	So
6	"	James	H	5	1825		None	RC	So
7	"	Susan	F	2	So		None	RC	So
8	Muth	James	H	04	Widow		None	RC	Sick
9	Maha	Agg	F	14	None		None	RC	Skeletal
1830	Hoban	John	H	23	Single		Servant	RC	So
1	Smith	John	H	60	Widow		So	RC	So
2	Bryan	Ellen	F	50	Widow		None	RC	Supple
3	Mora	John	H	28	So		Labourer	RC	Bad Sight
4	Massey	John	H	23	Single	1828	Servant	RC	Skeletal
5	"	Mayat	F	9	1829		None	RC	So
6	Keat	Mayat	F	16	Single		Servant	RC	So
7	Byrne	Sam	H	24	So		So	RC	So
8	Mora	Mayat	F	30	1828		So	RC	So
9	"	Mayat	F	8	1828		None	RC	So
	"	Mayat	F	25	Single		None	RC	So

9 Name of Wife or Husband	10 Number of Children	11 Observations on condition of Pauper when admitted	12 Electoral Division and Townland in which resident	13 Date when Admitted, or when Brought to the Workhouse	14 Date when Died, or left the Workhouse
	2		Union Bray	25 May 1861	26 June 1861
			So		26 June 1861
			So		26 June 1861
			So		27 July 1861
			Rathour Rathour	28 July 1861	
			Union Dublin	28 July 1861	
			So		26 June 1861
			So		18 April 1861
			Ricklin Rathour	18 April 1861	18 April 1861
			Stoney Rathour	25 May 1861	26 June 1861
			Ricklin Rathour	10 April 1861	26 June 1861
			Dungannon West-Keelton	25 April 1861	
	1		So 3. S. Rath	25 April 1861	
			So		30 June 1861
			Union Resford	25 July 1861	
			So Fritchley	28 June 1861	
			So		29 June 1861
			So		28 July 1861
			So		28 July 1861
			So Rathour	28 July 1861	
			Ricklin Rathour	11 July 1861	
			Union Jurey	29 July 1861	
			So Aughn	29 June 1861	
			So Carr	29 June 1861	
	2		So Bray	29 June 1861	
			So		29 June 1861
			So		29 June 1861
			Miltin Knocknashon	6 April 1861	
			Union Kasepark	29 July 1861	
			So Fritchley	8 July 1861	
			So Ballinstoe	29 July 1861	17 Aug 1861
			Aughn Aughn	5 July 1861	
			Brockagh Brockagh	17 July 1861	
			Union Baunsky	11 April 1861	
			So		16 June 1861
			So		3 April 1861
			Union Sallymact	30 July 1861	
	1		So		4 June 1861
			So		4 June 1861
	2		So		2 March 1861

1	2	3	4	5	6	7	8
Number	Names and Surnames of Paupers	Sex	Age	If Adult, whether Single, Married, Widower, or Widow; if Child, whether Orphan, Deserted, or Bastard	Employment or Calling	Religious denomination	If disabled, the description of disability
1841	Tilpinan James	M	4	Methodist 1840	None	RC	Healthy
2	" Edward	M	2	" of 1840	"	RC	"
3	Mallin Denis	M	30	Single	Labourer	RC	"
4	Laufer Patrick	M	50	Married	"	RC	"
5	" Mary	F	50	Widow 1844	Chambermaid	RC	"
6	Fitcham Ellen	F	18	Single	Servant	RC	"
7	Wheeler Patrick	M	40	Single	Labourer	RC	Accident
8	Doyle Joseph	M	78	Married	None	Prot	Parasitic
9	O'Neal Hugh	M	41	Single	Labourer	RC	Healthy
1850	Moore Michael	M	24	"	"	RC	"
1	Balance Julia	F	50	Widow 1844	Chambermaid	RC	"
2	" James	M	7	M.B. 1851	None	RC	"
3	" William	M	5	" 1851	None	RC	"
4	" Margaret	F	1 1/2	" 1851	None	RC	"
5	Bayley John	M	27	Single	Labourer	RC	"
6	Wheeler Rose	F	20	"	Servant	RC	"
7	Higgins Thomas	M	10	Orphan	None	RC	Parasitic
8	Kiwan Mary	F	24	Single	Servant	RC	Healthy
9	Keough Thomas	M	18	"	Labourer	RC	"
1860	Sheahan John	M	19	"	"	RC	"
1	Murphy Catharine	F	55	Widow	Servant	RC	Parasitic
2	Brynn Ann	Widow	40	Widow 1844	None	RC	Healthy
3	McKernan John	M	28	Single	Servant	RC	"
4	Creane Mary	F	34	Widow 1844	"	RC	"
5	" William	M	5	M.B. 1844	None	RC	"
6	Keough Thomas	M	18	Single	Labourer	RC	"
7	Sheahan John	M	19	"	"	RC	"
8	Fox Patrick	M	40	"	None	RC	Parasitic
9	Keane Michael	M	80	Widow	None	RC	"
1870	Finney Francis	M	50	Widow	Labourer	RC	Limp
1	Ryner Thomas	M	15	Single	"	RC	Some Feet
2	Keenan Charles	M	20	Single	"	RC	Healthy
3	Keenan Anne	F	28	"	Servant	RC	"
4	Keane Mary	Widow	40	Widow 1844	None	RC	"
5	Keenan Mary	F	20	" 1844	None	RC	"
6	Doyle Thomas	M	20	M.B. 1844	None	RC	"
7	Keary Thomas	M	47	Married 1844	Labourer	RC	"
8	" Mary	F	40	M.B. 1844	Chambermaid	RC	"
9	" Michael	M	6	" 1844	None	RC	"
1880	" James	M	4	" 1844	None	RC	"

9	10	11	12	13	14
Name of Wife or Husband	Number of Children	Observations on condition of Pauper when admitted	Electoral Division and Townland in which resident	Date when Admitted or when left the Workhouse	Date when Died, or left the Workhouse
			Union	Beary	Jan 30 1861
			"	"	2 March 1861
			"	"	2 00 1861
			"	Dublin	31 1 Feb 1861
			"	"	1 Feb 1861
			"	"	1 Feb 1861
			"	Uroca	2 Feb 1861
			"	Tippin	Feb 3 22 Feb 1861
			"	Meeth	25 Feb 1861
			Meeth	Meeth	4 Feb 1861
			Union	Waterford	4 Feb 1861
	3		"	Meeth	4 Feb 1861
			"	"	4 Feb 1861
			"	"	4 Feb 1861
			"	Waterford	4 Feb 1861
			Meeth	Meeth	21 Feb 1861
			Union	W. Meeth	23 Feb 1861
			Meeth	Meeth	15 March 1861
			Union	Ballymore	11 Feb 1861
			"	"	11 Feb 1861
			Meeth	Townland	25 Feb 1861
			Union	Freemans	21 Feb 1861
			"	Trichocky	14 Feb 1861
			"	Kathin	8 Feb 1861
			"	"	8 Feb 1861
			"	Ballymore	8 Feb 1861
			"	"	8 Feb 1861
			"	Dublin	8 Feb 1861
			Kathin	Meeth	5 Feb 1861
			Ballymore	Ballymore	7 Feb 1861
			Union	Trichocky	14 Feb 1861
			"	W. Meeth	11 Feb 1861
			"	Ballymore	16 March 1861
			Meeth	Keenan	5 Feb 1861
			Meeth	Meeth	8 Feb 1861
			Meeth	Dublin	10 Feb 1861
	3		Union	Philippstown	14 Feb 1861
			"	"	14 Feb 1861
			"	"	14 Feb 1861
			"	"	14 Feb 1861

1 Number	2 Names and Surnames of Paupers	3 Sex	4 Age	5 If Adult, whether Single, Married, Widower, or Widow; if Child, whether Orphan, Deserted, or Bastard	6 Employment or Calling	7 Religious denomination	8 If disabled, the description of disability
1881	Lacey Rose	F	1	Married 1878	None	R.C.	Healthy
2	Nilson Francis M	M	24	Single	Labourer	R.C.	So
3	Boyne Patrick M	M	37	Married	So	R.C.	So
4	" Mary F	F	32	Widow	Charwoman	R.C.	So
5	" Jane F	F	3	Single	None	R.C.	So
6	Dickson Mary J	F	40	Single	Servant	R.C.	So
7	Dwyer James M	M	15	So	Labourer	R.C.	So
8	Sullivan John M	M	18	So	So	R.C.	So
9	" Anne F	F	50	Widow	Servant	R.C.	So
1890	Kavanaugh Daniel M	M	27	Married	Labourer	R.C.	So
1	" Mary F	F	27	Widow	Charwoman	R.C.	So
2	" Maria F	F	4	Single	None	R.C.	So
3	" Patrick M	M	12	Single	None	R.C.	So
4	Brien Anne F	F	30	Single	Servant	R.C.	So
5	Hoban Ethel F	F	21	Single	So	R.C.	So
6	Cullen William F	M	40	Married	None	R.C.	Dist. use of Limbs
7	Gregory Thomas M	M	16	Single	Labourer	R.C.	Healthy
8	" Ethel F	F	27	Single	Servant	R.C.	So
9	Byrne James M	M	16	So	Labourer	R.C.	So
1900	Casey Thomas M	M	45	Married	So	R.C.	So
1	" Sarah F	F	45	Widow	Charwoman	R.C.	So
2	" Katharine F	F	10	Single	None	R.C.	So
3	" William M	M	6	Single	None	R.C.	So
4	Brien Anne F	F	40	Widow	None	R.C.	Deaf
5	Mullholland Sarah F	F	30	Single	Charwoman	R.C.	Healthy
6	" Daniel M	M	7	Single	None	R.C.	So
7	More Henry M	M	18	Single	Labourer	R.C.	So
8	Adlam James M	M	40	So	So	R.C.	So
9	Byrne James M	M	65	Widow	None	R.C.	Deaf
1910	Casey Thomas M	M	45	Married	Labourer	R.C.	Healthy
1	" Sarah F	F	45	Widow	Charwoman	R.C.	So
2	" Katharine F	F	10	Single	None	R.C.	So
3	" William M	M	6	Single	None	R.C.	So
4	Lacey Thomas M	M	47	Married	Labourer	R.C.	So
5	" Mary F	F	40	Widow	Charwoman	R.C.	So
6	" Michael M	M	6	Single	None	R.C.	So
7	" James M	M	4	Single	None	R.C.	So
8	" Rose F	F	1	Single	None	R.C.	So
9	Wally John M	M	40	Single	Charwoman	R.C.	So
1920	Sullivan Joseph M	M	24	So	Labourer	R.C.	So

9 Name of Wife or Husband	10 Number of Children	11 Observations on condition of Pauper when admitted	12 Electoral Division and Townland in which resident	13 Date when Admitted, or when Born in the Workhouse	14 Date when Discharged, or left the Workhouse
			Union Whitepost	Feb 10	14 July 1867
			So London		14 Feb 1867
	1		So Waterford		14 Feb 1867
			So		14 Feb 1867
			So		14 Feb 1867
			St John Acton	9 Jun 1867	
			Killeshil Kiltane 11	11 Feb 1867	
			Union Freema	18 Feb 1867	
			So		18 Feb 1867
			So		20 March 1867
			So		30 March 1867
			So		18 March 1867
			Union Ankle	14 July 1867	
			So Ratham	28 Feb 1867	
			Northwell Danam 12	11 June 1867	
			St John Wicklow	16 Feb 1867	
			So		3 April 1867
			So Managh	16 Feb 1867	
	2		Union Carlow	14 Feb 1867	
			So		14 Feb 1867
			So		14 Feb 1867
			So		14 Feb 1867
			Union Wicklow	14 Feb 1867	
	1		St John Wicklow	18 March 1867	
			So		18 Feb 1867
			Union Kiltiskey	16 Feb 1867	
			So St. Mary	16 Feb 1867	
			So Deesha	16 Feb 1867	
			So Waterford	18 Feb 1867	
			So		18 Feb 1867
			So		18 Feb 1867
	3		So Whitepost	16 Feb 1867	
			So		16 Feb 1867
			So		16 Feb 1867
			So		16 Feb 1867
			So		16 Feb 1867
			So Freema	15	16 Feb 1867
			So Waterford		16 Feb 1867

1	2	3	4	5	6	7	8
Number	Names and Surnames of Paupers	Sex	Age	If Adult, whether Single, Married, Widower, or Widow; if Child, whether Orphan, Deserted, or Bastard	Employment or Calling	Religious denomination	If disabled, the description of disability
2001	Byrne William	M	60	Single	Shoemaker	R.C.	Healthy
2	Groves Mary	F	24	Single	Servant	Pnt	So
3	Heppin Thomas	M	13	Child	None	R.C.	Fever
4	Smith John	M	45	Single	Labourer	R.C.	Healthy
5	McQuillan Bridget	F	48	Single	Servant	R.C.	So
6	Manyan Patrick	M	16	Single	Labourer	R.C.	So
7	Mallin John	M	24	Single	So	R.C.	So
8	Dayle John	M	60	Single	So	Pnt	Sick
9	McLinden Robert	M	60	Widower	Shoemaker	Pnt	sw Feet
2010	Byrne Charlotte	F	56	Widow	None	R.C.	Infirmit
1	Francis Michael	M	30	Widower	None	R.C.	So
2	Baranagh Mary	F	20	Single	Servant	R.C.	Fever
3	Evans Rice	M	45	Single	Servant	R.C.	Healthy
4	" James	M	17	Single	Labourer	R.C.	So
5	Bridges James	M	15	Single	Labourer	R.C.	So
6	Grace Elizabeth	F	16	Single	So	R.C.	So
7	Mills Michael	M	28	Single	So	R.C.	So
8	" Mary	F	26	Single	Chambermaid	R.C.	So
9	" John	M	4	Child	None	R.C.	So
2020	" Thomas	M	13	Child	None	R.C.	So
1	Byrne John	M	35	Single	Labourer	R.C.	Sick
2	Heppin James	M	4	Child	None	R.C.	So
3	Heppin James	M	5	Child	None	R.C.	Healthy
4	Gregory John	M	28	Single	None	R.C.	So
5	Healey James	M	40	Single	Labourer	R.C.	Fever
6	Mullan John	M	20	Single	So	R.C.	Healthy
7	Tray Mary	F	50	Widow	Servant	R.C.	So
8	Creane Mary	F	40	Single	Servant	R.C.	So
9	" William	M	9	Child	None	R.C.	So
2030	McLan Thomas	M	21	Single	So	R.C.	Blind
1	Baranagh Mary	F	20	Single	Servant	R.C.	Fever
2	Quinn James	M	24	Single	So	R.C.	Healthy
3	Byrne Michael	M	60	Widower	None	R.C.	Infirmit
4	Farrell James	M	60	Widow	So	R.C.	So
5	Byrne James	M	8	Orphan	So	Pnt	Sick
6	" Robert	M	4	Child	So	Pnt	So
7	Grace Mary	F	17	Single	Servant	R.C.	Accident
8	Byrne James	M	30	Single	Chambermaid	R.C.	Healthy
9	" John	M	11	Child	None	R.C.	So
	" John	M	3	Child	None	R.C.	So

9	10	11	12	13	14
Name of Wife or Husband	Number of Children	Observations on condition of Pauper when admitted	Electoral Division and Townland in which resident	Date when Admitted, or when Born in the Workhouse	Date when Died, or left the Workhouse
			Union Rosefield	Feb 27	28th
			Ashlow Ashlow	28	28th
			Union Tippin		3rd
			So Liverpool		2nd
			So Milltown		2nd
			Rathoun Rathoun		27th
			Union Dublin		4th
			Dungastun East Royal	March 1st	1st
			Union Redoubt		15th
			Ashlow Keshmum		27th
			Rathoun Rathoun		22nd
			Union Ashlow	2	6th
			So Kingstan		4th
			So So		4th
			So Dublin		4th
			So So		2nd
			So Rosefield		4th
			So So		4th
			So So		4th
			So So		4th
			So So		4th
			So Bray	3rd	15th
			So Jalway		3rd
			So Bray		28th
			Ashlow Ashlow		27th
			Union Carlow	4	11th
			Millcock Down		20th
			Union Ashlow		6th
			So So		6th
			So So		6th
			Ashlow Ashlow		12th
			Ashlow Ashlow		10th
			Ashlow Ashlow		10th
			Union Carrane	5	9th
			Ashlow Ashlow		8th
			Union Farrinham	6	12th
			So So		17th
			Union Ballyshan		25th
			Union Carrane		25th
			So So		25th
			So So		25th

